



# Catalog #50

## Continuous Insulation (CI) Fasteners



Anchor III Plates



Anchor Plates

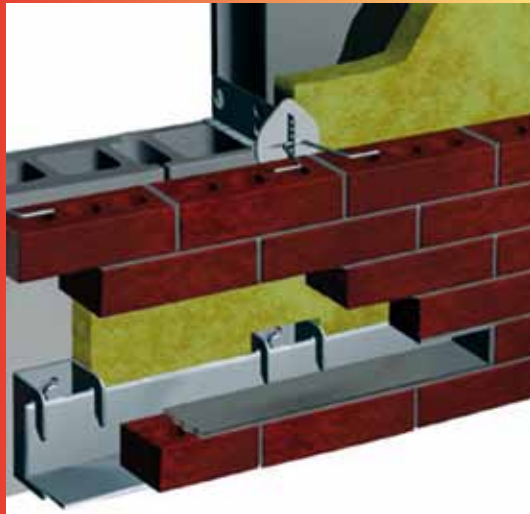

- Exterior Walls
- EIFS Walls
- Stucco Walls
- Plaster Walls
- Wall Repairs
- Tools,
- Fasteners
- & More



Continuous Insulation

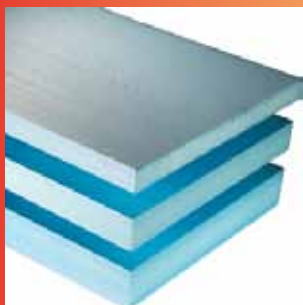



Toll Free: 866-850-8544

Welcome to the Warehouse Bay Corporation's Catalog #50. Our goal is to make your ordering experience as meaningful as possible. We are dedicated to providing you with great service, great quality products, and great prices. We recognize the continuous modifications in exterior building systems products and technologies, and we strive to be your source for innovative tools and accessories. We welcome and encourage any feedback. If you need a product and cannot find it, give us a call and let us assist you in your search.

Thank you for your interest in Warehouse Bay Corp.  
Bill Seibert  
President/CEO

**Customer Service:**

Warehouse Bay's Customer Service Department is available Monday through Friday 7:00 am to 4:00 pm Eastern Standard Time (EST). The following contact numbers are provided for your convenience: Toll Free 1-866-850-8544, Locally and Internationally (610) 372-3411, Fax: (610) 372-2314 or E-Mail us at: [info@warehousebay.com](mailto:info@warehousebay.com).

**Pricing:**

All pricing is suggested list pricing for the continental United States and is shown in U.S. dollars. Although we make every effort to ensure our products and pricing are as accurate as possible, we are only human and reserve the right to correct any errors. On rare occasions, due to market conditions beyond our control, prices are subject to change without notice. Please contact Warehouse Bay to confirm current pricing.

We reserve the right to correct layout & printing error. Photo's may vary.

Quantities of some products may be limited. Current catalog prices supersede all previous prices.

The most current pricing on all items will be found on our website: [www.warehousebay.com](http://www.warehousebay.com). In the search box, type in the item number and press enter. Click on the item to see current pricing and quantity discounts if applicable.

**Return Policy:**

All returned products must be accompanied by a return authorization number. Transportation charges for approved returns must be prepaid. If products are found to be defective, product will be replaced free of charge. Products found to be misused or abused will be repaired and returned only at buyer's written request. Products out of factory for 90 days or more are the responsibility of the buyer and items discontinued cannot be returned. Returned products may be subject to a re-stocking fee.

**Disclaimer:**

As the purchaser ultimately decides how the products offered in this catalog are utilized, we assume no liabilities related to their use. Neither Warehouse Bay Corp. nor the seller of its products are liable for any losses, damages or expenses incurred due to the misuse or inability to use the products supplied.

**Warranty:**

All Warehouse Bay products are warranted to be free from manufacturing defects and will perform as represented. Products not manufactured by Warehouse Bay are warranted by the manufacturer and questions should be directed to their nearest call center. Contact Warehouse Bay for assistance in locating these call centers.

**Shipping Information**

- 1. Standard UPS Ground, see map for estimated In-Transit times. Continental USA Only.
- 2. Express Delivery Available: Overnight Delivery, 2nd Day Air, Saturday Delivery.
- 3. Common Carriers/LTL Shipments: Orders are packaged and weighed to determine delivery cost and lead times.

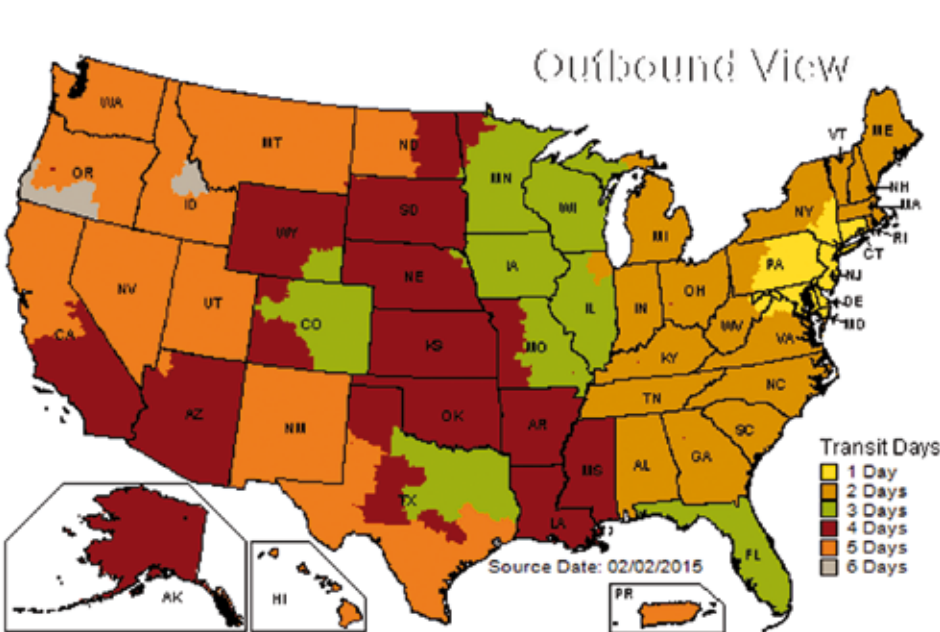

Sign-up for Warehouse Bay's  
**"Monthly Web Specials"**  
email alerts!  
Each month we offer Specials on Tools,  
accessories and even freight.  
To sign-up for the "Monthly Web Specials"  
just email your request to:  
[info@warehousebay.com](mailto:info@warehousebay.com).  
Thank you!

[www.warehousebay.com](http://www.warehousebay.com)

# Catalog #50 - INDEX

<b>A</b>	Access Ceiling Panels	63	<b>F</b>	Fasteners, EIFS/Stucco	4 - 9	<b>Q</b>	Quik-Point Mortar Gun	59	
	Adhesive, foam	26, 27		Feather Edgers	49		Quoins	34	
	Aesthetic Groove Kits	40, 41		FERO	73 - 79	<b>R</b>	Radius Trowel	56	
	Anchor III Plates	4, 5		Fibers/ nylon,polypro	14		Rasps & Rasp Paper	57	
	Anchor Plates	6, 7		Fiberglass Lath	24		Red Stucco Tape	16	
	Angle Plane	56		Fiberglass Mesh	38, 39, 61		Roller Covers, texture	71	
	Angled Support Clips	76, 77		Flashing, Kickouts	12, 13		Rub Bricks	56	
	Arched Casing Bead	20		Flashing, window/door	15	<b>S</b>	Sanding Discs	69	
	Arched Corner Bead	21		Flat Bands	29		Sanding Rasps	57	
	Architectural Foam Shapes	28 - 36		Floats	54		Sanding Sponges	68	
<b>B</b>	Banjoes	67		Foam Adhesive	26, 27		Saws	56	
	Benches, Drywall	67		Foam Cleaner	27		Scarifiers	52	
	Black Tape	16		Foam Guns	27		Scoops, bucket	42	
	Blades (util. knife)	55		Foam Insulation, spray	11, 26, 27		Screws	8, 9	
	Blister Brush	51		Foam Shapes	28 - 36		Scaffold Clips	72	
	Break-Away Clips	78, 79		Foundation Sill Screed	19		Scratcher Trowel	52	
	Brick Joint Tools	58	<b>G</b>	Glitter	71		Sheathing, Plastic	72	
	Brick Ties	73 - 77		Glitter Gun	71		Sills	28	
	Brushes	42,50,51,70		Gloves	58		Sill Screed	19	
	Bucket Heaters	43		Go-Deviils	49		Slickers	49	
	Bucket Mixers	43		Groove Tools	40, 41		Soffit Vent	22	
	Bucket Openers	43		Grout Bags & Guns	59		Sponges	51	
	Bucket Scoops	42		Grout Tape	53		Spray Foam	11, 26, 27	
	Butt Tapers Tool	60		<b>H</b>	Hawks	45	Spray Guns, Hoppers	37	
<b>C</b>	Carpet Film	62		Hopper Guns	37		Staples	9	
	Casing Beads, EIFS	18		Hot Knife	40, 41		Starter Strips	29	
	Casing Beads, Stucco	20		<b>I</b>	Insulation Foam Kits	11	Starter Trac / EIFS	18	
	Caulking Tools	52		Insulation Washers	4 - 7		Starter Trac / Stucco	20	
	Cement Board Access.	10		Interior Mouldings	64, 65		Stilts	66	
	Chisels	58		<b>K</b>	Keystones	34	Stone Tools	58	
	Columns, Foam	35		Kick-out Flashing	12, 13		Stucco Brush	51	
	Column Clips	10		Knives, Utility	55		Stucco Lath	24, 25	
	Control Fibers	14		<b>L</b>	Lath Fasteners	7 - 9	Stucco Machine	53	
	Control Joints	21, 23		Lath Washers	7		Stucco Nails	9	
	Corner Back Clips	10		Leveling Boards	49		Stucco Sprayer	53	
	Corner Bead	21		Long Length Fasteners	8		Stucco Tape	16	
	Corner Edgers (EIFS)	44		<b>M</b>	'M' control Joint	21, 23	Stucco Washers	6, 7	
	Cornice	32		Magnetic Hammers/Punches	9		<b>T</b>	Tabbed Stucco Washers	7
	Crack Stop Fabric	61		Margin Trowels	44		Tapes, Masking	16	
	Crown Mouldings	64-65		Masking Tape	16		Tape, Cement Boards	10	
<b>D</b>	Darbies	49		Masonry Fasteners	4, 7 - 10		Texturing Tools, drywall	70, 71	
	Dash Brushes, Plaster	50, 51		Midbands	33		Tool Bags	58	
	Disc Sander	69		Mitre Rods	50		Trims, Foam	30, 31	
	Door Flashing	15		Mixers	43		Trowels, Plastering	46 - 48	
	Drill Bits	8		Mortar Bags	59		Tungstein Carbide Rasps	57	
	Drip Edges	19		Mortar Board & Stand	50	<b>U</b>	Ultra-Lath	25	
	Drywall Benches	67		Mortar Gun	59		Utility Knives & Blades	55	
	Drywall Clips	10		<b>N</b>	Notched Trowels	48	<b>V</b>	'V' Control Joint	21, 23
	Drywall Patches	62		Nylon Fibers	14		Vacuum Sander	68, 69	
	Drywall Texturing	70, 71		<b>O</b>	Ornamental Tools	50	Venetian Trowels	48	
	Duct Tape	16		<b>P</b>	Patches, drywall	62	Vents	22	
	Dust Masks	68		Pilasters	29	<b>W</b>	Wal-Frogs	10	
<b>E</b>	Exterior Screws	8		Plastering Tools	44 - 52		Washers, EIFS	4 - 7	
				Plaster Repair Washer	7		Washers, Stucco	6, 7, 9	
				Plastic Lath	25		Weep Screeds	19	
				Pole Sander	68, 69		Window Drip Edge	19	
				Polyeurthane Spray Foam	26, 27		Window Film Tape	17	
				Poly Hangers	71		Window Flashing	15	
				Poly Sheathing	72		Wire Lath Screws	9	

Please Checkout our Website for:

More Products  
New Products  
Monthly Specials  
Discontinued Items  
and More!

[www.warehousebay.com](http://www.warehousebay.com)

# EIFS PB Insulation Fasteners

## Anchor III Plate For EIFS Polymer Based (PB)

The Anchor III Plate is designed for the mechanical attachment of Expanded Polystyrene Insulation Board (EPS) when used in conjunction with an Exterior Insulation and Finish System (EIFS). The 2" diameter Anchor III Plate stands 3/4" tall. To reduce thermal bridging, a thermal space between the fastener and coating is created by the 3/8" recessed screw chamber and the finger closures. The large open window areas provide the adhesive base coats a larger area to key into the unique beveled and slender spokes and provide a more positive attachment to the EPS insulation. The Anchor III Plate is made of a Hi-grade Polypropylene Plastic with UV inhibitors.

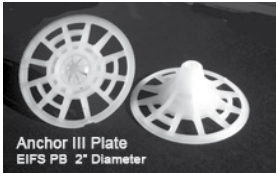

**Anchor III Plate (ONLY)**

**"Mix & Match for Best Column Pricing"**

Order No.	Quantity Per Box	1,000 to 5,000	6,000 to 12,000	13,000 or more
AP3	1000	\$75.00	\$71.00	\$67.00
AP3-500	500	\$39.00	\$37.00	\$36.00



**Wood**  
Assembled Anchor III Plates with Exterior Coated Screw for EPS Insulation into wood Substrate. Plywood, OSB, Dimensional Lumber

Order No.	Fastener Size	Insulation Thickness	1,000 to 5,000	6,000 to 12,000	13,000 or more
W1	#6 X 1 5/8"	1"	\$114.00	\$111.00	\$108.00
W2	#7 X 2"	1-1/2"	\$121.00	\$118.00	\$115.00
W3	#8 X 2 1/2"	2"	\$138.00	\$135.00	\$132.00
W4	#8 X 3"	2-1/2"	\$157.00	\$154.00	\$151.00
W5	#10 X 4"	3"	\$220.00	\$217.00	\$214.00
W6	#10 X 5"	4"	\$276.00	\$273.00	\$269.00



**Lite-Metal**  
Assembled Anchor III Plates with Exterior Coated Screw for EPS Insulation into light weight metal sidings from 20 ga. to 26 ga.

Order No.	Fastener Size	Insulation Thickness	1,000 to 5,000	6,000 to 12,000	13,000 or more
LM1	#6 X 1 5/8"	1"	\$125.00	\$121.00	\$117.00
LM2	#7 X 2"	1-1/2"	\$130.00	\$126.00	\$122.00
LM3	#8 X 2 5/8"	2"	\$134.00	\$130.00	\$126.00
LM4	#8 X 3"	2-1/2"	\$150.00	\$146.00	\$142.00
LM5	#10 X 4"	3"	\$220.00	\$217.00	\$214.00
LM6	#10 X 5"	4"	\$276.00	\$273.00	\$269.00



**Steel**  
Assembled Anchor III Plates with Exterior Coated Screw for EPS Insulation board through sheathing into steel studs. Self-Drilling from 20 ga. to 12 ga. Screw sizes do not allow for sheathing thickness.

Order No.	Fastener Size	Insulation Thickness	1,000 to 5,000	6,000 to 12,000	13,000 or more
S1	#6 X 1 5/8"	1"	\$136.00	\$132.00	\$127.00
S2	#7 X 2"	1-1/2"	\$145.00	\$141.00	\$136.00
S3	#8 X 2 5/8"	2"	\$155.00	\$151.00	\$146.00
S4	#8 X 3"	2-1/2"	\$163.00	\$159.00	\$154.00
S5	#10 X 4"	3"	\$228.00	\$224.00	\$219.00
S6	#10 X 5"	4"	\$316.00	\$312.00	\$307.00

Insulation Thickness Does NOT include sheathing thickness



**Masonry**  
Assembled Anchor III Plates with Exterior Coated Screw for EPS Insulation into Concrete, Concrete Block, CMU, Brick. 5 Drill bits included per 1000 fasteners.

Order No.	Fastener Size	Insulation Thickness	1,000 to 5,000	6,000 to 12,000	13,000 or more
M1	1-3/4" x 3/16"	1"	\$248.00	\$243.00	\$238.00
M2	2-1/4" x 3/16"	1-1/2"	\$270.00	\$265.00	\$260.00
M3	2-3/4" x 3/16"	2"	\$281.00	\$276.00	\$271.00
M4	3-1/4" x 3/16"	2-1/2"	\$310.00	\$305.00	\$300.00
M5	4" x 3/16"	3"	\$408.00	\$403.00	\$398.00

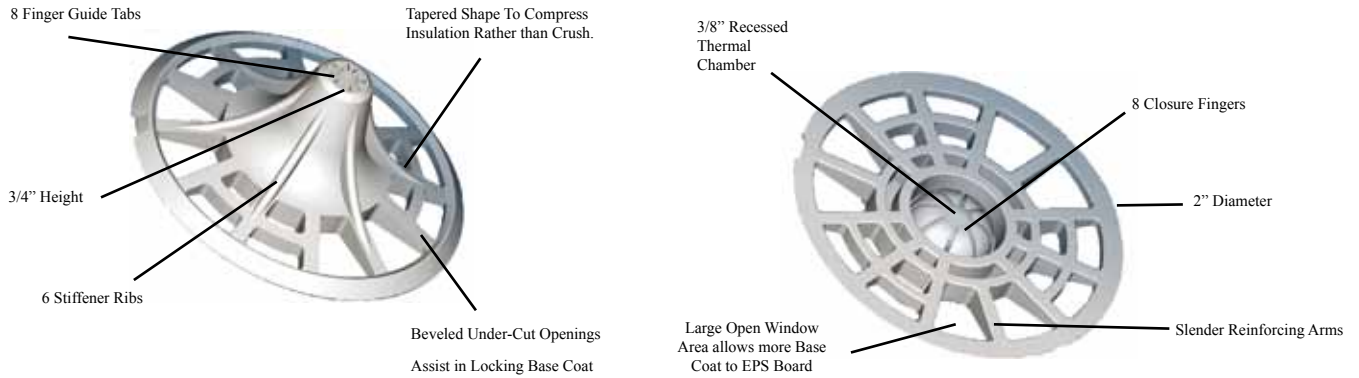
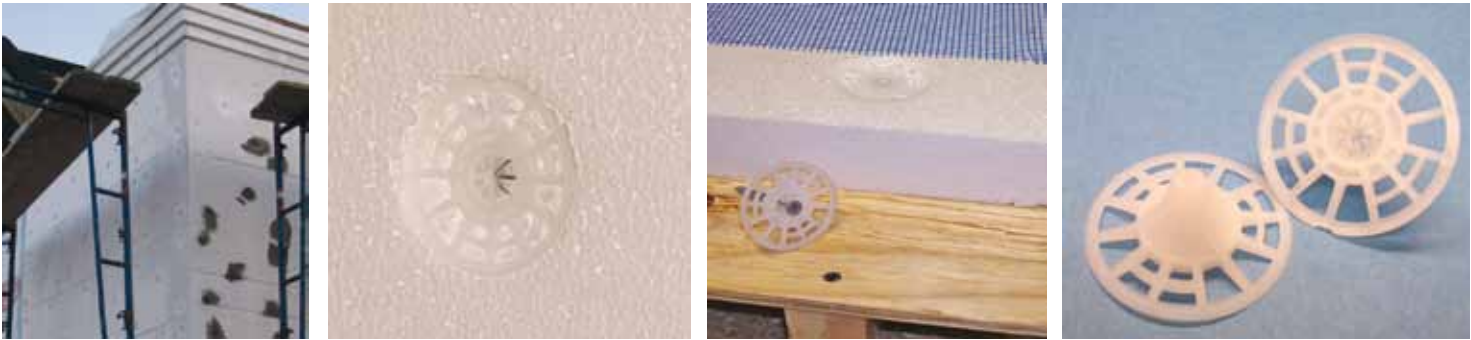

**Fastening Pattern**

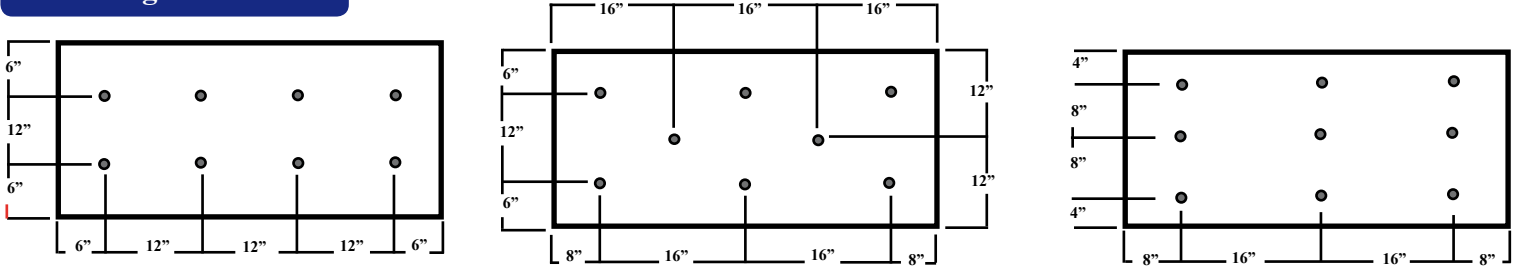

These suggested fastening patterns are typical for the attachment of EPS insulation used with EIFS PB Systems. Consult your EIFS Manufacturer for their particular requirements if different than above and for use in conjunction with adhesives.

**Fastener Pullouts**

Pullout Wood Ultimate Loads (lbs)	2 x 4 Redwood	2 x 4 Fir	1 x 3 Clear Pine	1/2\"	3/4\"
#7 Wood Fasteners	258	430	291	250	227
#8 Wood Fasteners	500	528	396	246	324

Pullout Steel Ultimate Loads (lbs)	12 ga.	14 ga.	16 ga.	18 ga.	20 ga.	22 ga.
#6 Self Drilling	1165	906	664	417	283	215
#7 & #8 Self Drilling	1445	708	506	414	256	176

Pullout Light Steel Ultimate Loads (lbs)	20 ga.	22 ga.	24 ga.	26 ga.
Wood/Light Metal Hi-Lo	277	244	178	129

Pullout Masonry Ultimate Loads (lbs)	1\"	1-1/4\"	1-1/2\"
Concrete	380	580	830
Hollow Block in solid material	229	416	452

**Fastener Placement**

Correct      Incorrect

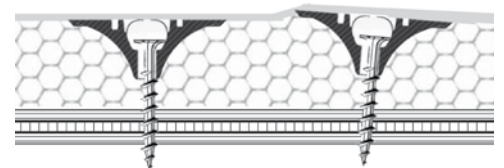

**Corrosion Data**

Salt Spray (ASTM B117)	1000 Hours +
Kesternich (DIN 50018 2.0L)	24 Cycles

Screw Coating: Metallic Zinc Layer with an Exterior Chemical Coating Layer and a Unique Grabbergard Finish or Equal.



# Stucco Lath / Insulation Fasteners



## Anchor Plates

The Anchor Plate is a 1-3/4" multi-purpose *universal plate* used for the positive attachment of foam insulation boards and/or reinforcing fabrics, fiberglass mesh, metal laths, and woven wire to various wall substrates. The Anchor Plate is made from a high-grade polypropylene plastic with UV inhibitors and is natural white in color. The open window area of the plate allows for plaster coatings to penetrate through the openings and upon drying, mechanically locks the plaster coatings to the plate allowing for greater composite strength.

Expanded and Extruded Insulation Boards



Expanded Metal Lath (2.4 and 3.4 galvanized)



Woven Wire Mesh (stucco mesh)



Fiberglass Fabric/Mesh



**Plates Only**

Order No.	Description	1,000 to 5,000	6,000 to 12,000	13,000 Plus
AP1	Anchor Plate	\$48.00	\$45.00	\$43.00
AP1-500	Anchor Plate	\$25.00	\$23.50	\$22.50



**Anchor Plate with Pre-Spotting Stem**

Order No.	Description	1,000 to 5,000	6,000 to 12,000	13,000 Plus
AP2	Anchor Plate w/stem	\$48.00	\$45.00	\$43.00
AP2-500	Anchor Plate w/stem	\$25.00	\$23.50	\$22.50

**"Mix & Match for Best Column Pricing"**



**Wood**  
Exterior Coated Coarse Thread Screw for use in wood construction, wood sheathings & dimensional lumber

Order No.	Description	Insulation Thickness	1,000 to 5,000	6,000 to 12,000	13,000 Plus
APW1	#6 X 1 5/8"	3/4 inch	\$85.00	\$82.00	\$78.00
APW2	#7 X 2"	1 inch	\$95.00	\$93.00	\$88.00
APW3	#8 X 2 1/2"	1-1/2 inch	\$104.00	\$102.00	\$98.00
APW4	#8 X 3"	2 inch	\$127.00	\$124.00	\$120.00
APW5	#10 X 4"	3 inch	\$176.00	\$173.00	\$169.00
APW6	#10 X 5"	4 inch	\$266.00	\$263.00	\$259.00



**Steel**  
Exterior Coated Self-Drilling into steel studs from 20 ga. to 12 ga. Note: Fastener selection does not take into account for sheathing thickness.

APS1	#6 X 1 5/8"	1 inch*	\$110.00	\$106.00	\$102.00
APS2	#7 X 2"	1-1/2 inch*	\$123.00	\$119.00	\$115.00
APS3	#8 X 2 5/8"	2 inch*	\$160.00	\$156.00	\$152.00
APS4	#8 X 3"	2-1/2 inch*	\$179.00	\$175.00	\$171.00
APS5	#10 X 4"	3 inch*	\$219.00	\$215.00	\$211.00
APS6	#10 X 5"	4 inch*	\$289.00	\$285.00	\$281.00

# Lath / Plaster Repair Washers

**Tabbed Washers** have 4 rounded 5/16" legs. Cavity allows exterior base coats to bond to disk face. Tabs allow for pre-spotting into insulation board. Recessed center to allow fastener head to sit flush. One irregular tab to resist "stacking" in boxes. 1-1/4" Diameter.  
**500 pieces per box.**

**Item No: 30-40700**

**\$28.00 per box**

Tabbed Washers



**Flat-Lath Washers** have 4 key holes for positive engagement of plaster to fastener and wall. Unique 1-1/4" round plate design with the outside circumference beveled up. Dish shaped design evenly distributes bearing load. Recessed center to allow fastener head to sit flush.  
**500 pieces per box.**

**Item No: 30-00710**

**\$28.00 per box**

Flat-Lath Washers



**Plaster Repair Washers** are most commonly used to stabilize and re-support the sagging lamina or old plaster, which is separating and cracking. The shape and design differs from our original Plaster Repair Washer in that the edges taper down toward the work area for an improved perimeter bearing pressure. The bugle head screw will flush down for minimum profile. 1-1/4" Diameter.  
**500 pieces per box.**

**Item No: 30-60700**

**\$28.00 per box**

Plaster Repair Washers



Grip-Lok PB Washer 3" Diameter

3" diameter high-density polypropylene flat washer used for attaching EPS foam board to various substrates. Numerous holes and slots for coating adhesion/bonding.

1000 pcs. per box.

New Color: Black

**Item No: 21-GripLok**

**\$208.00 per box**

Grip-Lok Washer 3" diameter



New Color: Black

**Plastic Nail Fasteners** are 2-3/8" diameter high-density polypropylene plastic nails with numerous keyholes and textured surface for locking in the base coat and attaching EPS foam. The fastener is drilled into a pilot hole in masonry block or concrete substrates.

<b>Item No:</b>	30-PN200	2" Plastic Nail (250/box)	\$104.00
	30-PN234	2-3/4" Plastic Nail (250/box)	\$128.00
	30-PN314	3-1/2" Plastic Nail (250/box)	\$148.00
	30-PN412	4-1/2" Plastic Nail (250/box)	\$168.00
	30-PN538	5-3/8" Plastic Nail (200/box)	\$102.00
	30-SDS6	SDS Masonry Drill Bit, 6" x 5/16"	\$9.95 each

Plastic Nail



# Exterior Coated Fasteners



## Wood

Wood Screws are for use with plywood, OSB, and dimensional lumber. Coated Exterior Fastener. 1000 pieces per box.

Size	Item No.	Price per 1000
6 X 1-5/8"	UW1	\$21.00
7 X 2"	UW2	\$29.00
8 X 2-1/2"	UW3	\$39.00
8 X 3"	UW4	\$47.00
10 X 4"	UW5	\$124.00
10 X 5"	UW6	\$185.00
10 X 6"	UW7	\$224.00



## Lite-Metal

Lite-Metal Screws are for use with light gauge metal 26 ga. - 20 ga. Coated Exterior Fastener. 1000 pieces per box.

Size	Item No.	Price per 1000
6 X 1-5/8"	ULM1	\$24.00
7 X 2"	ULM2	\$34.00
8 X 2-1/2"	ULM3	\$48.00
8 X 3"	ULM4	\$59.00
10 X 4"	ULM5	\$124.00
10 X 5"	ULM6	\$185.00
10 X 6"	ULM7	\$224.00



## Steel

Steel Screw is coated for exterior applications. Self-drilling from 20 gauge - 12 gauge. Coated Exterior Fastener. 1000 pieces per box.

Size	Item No.	Price per 1000
6 X 1-5/8"	US1	\$36.00
7 X 2"	US2	\$43.00
8 X 2-5/8"	US3	\$72.00
8 X 3"	US4	\$82.00
10 X 4"	US5	\$167.00
10 X 5"	US6	\$220.00



## Masonry

Masonry, Pre-drill, Self-Tapping Screw Anchor. 3/16" diameter for exterior use in concrete, brick and block. 1000 pieces per box. Coated Exterior Fastener.

Size	Item No.	Price per 1000
1-3/4"	UM1	\$138.00
2-1/4"	UM2	\$146.00
2-3/4"	UM3	\$166.00
3-1/4"	UM4	\$186.00
4"	UM5	\$235.00

Includes 10 drill bits per 1000.

## Drill Bits

Std Masonry Bit



SDS Masonry Bit

Order No.	Description	Length	Price (5 each)
44-79814	5/32" Drill Bit for 3/16" Screw	3-1/2"	\$20.00
44-79818	5/32" Drill Bit for 3/16" Screw	4-1/2"	\$22.50
44-79822	5/32" Drill Bit for 3/16" Screw	5-1/2"	\$25.00
44-61064	5/32" SDS Bit for 3/16" Screw	6-1/4"	\$45.00
44-61464	7/32" SDS Bit for 1/4" Screw	6-1/4"	\$55.00
44-81464	7/32" SDS Bit for 1/4" Screw	8-1/4"	\$57.50

## Long Length Exterior Fasteners



The Spade Point Fastener for Wood and Light Gauge Metal. Used for fastening nailboard, SIPs, or wood, wood sheathings to light gauge metal (18 - 24 gauge). The fastener's specially designed spade point and increased TPI (threads per inch) cut through and lock materials together with no predrilling and no backing out. Use these fasteners in conjunction with adhesives for the temporary or permanent attachment of EIFS/Stucco Architectural Foam Shapes.



Item No.	Length	Quantity Box	Call For Current Pricing
46-HL10	10 inch	250	
46-HL11	11 inch	250	
46-HL12	12 inch	250	
46-HL14	14 inch	250	
46-HL16	16 inch	250	
46-HL18	18 inch	250	



# Lath Fastening

## Wide Crown Stapler, GripRite GRST1200

### Grip-Rite GRST1200 Specifications:

- Firing Mode: Bump Fire (sequential kit included)
- Magazine Capacity: 150
- Operating Pressure: 70-120 PSI
- Fastener Type: 16 Gauge 1" Crown Staples
- Fastener Range: 3/4" - 2"
- Collation: Adhesive
- Size: 10.0"H x 14.8"L x 3.2"W
- Tool Weight: 4.85 lbs.

### Grip-Rite GRST1200 Features:

- Uses 16 gauge staples, 1" crown, 3/4" to 2" leg
- Lightweight, durable magnesium housing
- Tool-free depth adjustment
- Staple capacity - 150
- Fast and easy top load
- Tool-free nose latch for quick jam clearing
- Staple reload indicator
- On-board hex wrench storage
- 12-month limited manufacturer warranty

## Staple Gun

Item No:  
45-S1200

Your Cost:  
\$315.00



## Wide Crown Staples, 16 ga. qty 10,000

Primary Applications: Lath, Insulation, Butt Joining, Sheathing and Roofing

16 Gauge Galvanized Staples  
Quantity: 10,000

For use with: Senco PW, SPS, MW, Hitachi N3824A, duo-Fast KW-1748A, KWR-1748A and RS-1748A, Craftsman 18307, Grip-Rite GRPSWB150

Most other 1" Wide Crown Staplers

Approximate weight per box: 28 lbs.  
Should not be used in treated lumber.

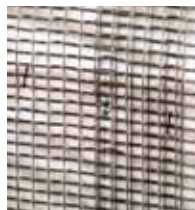

Order No.	Fastener Size	Quantity per Box	1 to 5 Boxes	6 or more Boxes
45-S1100	1" x 1" Galv.	10,000	\$53.00	\$50.00
45-S1125	1-1/4" x 1" Galv.	10,000	\$59.00	\$55.00

Order No.	Description	Cost per 1000
05-00032	1" x #8, Lath-Screw, Wood	\$20.00
05-00033	1-1/4 x #8, Lath Screw, Wood	\$21.50
05-12001	1/2" x #8, Self-driller, Steel	\$13.25
05-12002	1" x #8, Self-driller, Steel	\$20.50
05-12003	1-1/4" x #8, Self-driller, Steel	\$22.75
05-12004	1-5/8" x #8, Self-driller, Steel	\$25.50

## Wafer Head Lath Screws

Exterior grade flat wafer head screw for attaching K-Lath, wire lath wood grounds, etc. to lathers channel steel.

No. 2 phillips drive.  
1000 pcs/box



Order No.	Description	Cost per 1000
45-STUB2	1/2" Concrete Stub Nail, 1000	\$9.75

**Concrete Stub Nail** 1/2 inch Heat Treated For Hardness For Securing Pipe Conduit, Switch Boxes And Corner Heads To Concrete Surfaces Short Heavy Nail Fluted Shank, Flat Head, Diamond Point, Bright Finish and should not be used with treated lumber.  
1000 pcs. per box.



Order No.	Description	Cost each
11-00258	20 oz. Magnetic Hammer wood	\$36.95
11-14164	Replacement Mag. Hammer tip	\$22.75
36-Magham	22 oz. Magnetic Hammer steel	\$62.95
11-00256	8" long Magnetic Nail Holder	\$23.95
11-00252	5-1/2" long Magnetic Nail Holer	\$22.95

Magnetic Nail Holder with Protective Grip. 8" long, 5/8" nose. Protective cap protection from wayward hammer blows.

Item No: 40-15439  
Your Cost: \$26.95



This hammer grips nails tightly and assists in getting into tight places. Wood handle.  
12-1/2" long. 20 oz.

Magnetic head which holds nails for rapid installation of floor & ceiling channels to concrete. Steel construction w/soft grip.  
13" long. 22 oz.

Magnetic nail holder (punch) are used to drive concrete or stub nails into steel or concrete. The magnet picks up the nail by the head. Impact of hammer does not sting hands.



# Panel Clips & Cement Board

## Cement Board Screws



For the attachment of cement board in direct applied (DEFS) systems, tile backer and underlayment applications. Deep #2 phillips recess. Counter sinking rib design allows flush seating to board. Hi-grade exterior coating for corrosion protection.

Item No.	Description	Cost Per 1000
05-81140	1-1/4" Cement Board, Hi-Lo Thread	\$45.00
05-81580	1-5/8" Cement Board, Hi-Lo Thread	\$57.00
05-81214	2-1/4" Cement Board, Hi-Lo Thread	\$72.00
05-08125	1-1/4" Cement Board, Self-Drilling	\$57.00
05-08158	1-5/8" Cement Board, Self-Drilling	\$72.00
05-08214	2-1/4" Cement Board, Self-Drilling	\$96.00

## Cement Board Tape



Cement board panels – sometimes referred to as tile backerboard – are wallboard sheets made with cement and other water-resistant materials. They have now become the standard for use in high-humidity areas, especially behind ceramic tiles, where moisture intrusion can be an issue.

FibaTape® Cement Board Tape is alkali-resistant and the only tape that should be used for cement applications with dry or thin-set mortar. This tape is made from the same vinyl-coated fabric that is embedded in the face of some cement boards to give the board added strength and crack resistance.

02-11506P	Cement Board Tape 2" x 150' roll	\$10.50
02-11506cs	Cement Board Tape 2" x 150' 24 per case	\$228.00
02-11508P	Cement Board Tape 3" x 150' roll	\$14.25
02-11508cs	Cement Board Tape 3" x 150' 12 per case	\$159.00
02-11510P	Cement Board Tape 4" x 150' roll	\$18.50
02-11510cs	Cement Board Tape 4" x 150' 12 per case	\$210.00

## Corner-Back Clip



Make wooden corner and ceiling backing obsolete to save time, money and materials. Fire resistant rated. Complies with all "model codes" for use in residential and commercial. 300/box.



Size: 1/2" Clip (300 / box)  
Item Number: 16-00400  
Cost: \$52.95

Size: 5/8" clip (300 / box)  
Item Number: 16-00401  
Cost: \$52.95

## Column Clips



With this simple clip you can fireproof structural steel and create a finished space saving enclosure with half the material in half the time. No special tools required. Clip and go!



Quantity: 60 Clips  
Item Number: 05-10060  
Cost: \$121.00

## Insta-Back Wal-Frog Clip



Fasteners eliminate the need to cut gypsum board back to the nearest stud. Reduce the number of joints to be finished. Saves time, eliminates sagging wallboard between trusses. Reduces scrap. 200/box.



Size: 1/2" Clip (200 / box)  
Item Number: 16-00405  
Cost: \$52.95

Size: 5/8" clip (200 / box)  
Item Number: 16-00406  
Cost: \$52.95

## Column Collar Clips



Most builders would agree that blocking out a lally column to prep it for sheet-rock or paneling is way too time consuming. Now there is a better way. Use these nifty plastic collars to frame out 3" or 3-1/2" steel columns quickly and easily. The hinged halves of the collar fit around the column and are simply screwed together in just one place with the included screw. Hinged plastic shim tabs allow one collar to fit either 3" or 3-1/2" columns. Collars should be mounted on 24" centers to provide adequate panel or sheet-rock support - most eight foot ceiling height applications require 4 collars.

Size: 3" diameter (5 pack)  
Item Number: 05-EZCOL3  
Cost: \$39.95

Size: 4" diameter (5 pack)  
Item Number: 05-EZCOL4  
Cost: \$39.95

# Spray Foam Insulation

Touch 'n Seal Two Component 1.75 PCF ICC foam is a closed cell spray foam insulation that provides Class A fire retardancy, thermal insulating and sound attenuating properties when used according to manufacturer's directions, and meets the requirements associated with ICC criteria for US building codes. It is suitable for use in commercial, residential, transportation and many other applications.



**1.75 PCF FR ICC**



## Foam Kit 200 Fire Retardant Foam Kit 200

Foam Kit 200 is a self-contained 2-component foam system that is portable and disposable. Complete with pre-attached hoses and ergonomic foam applicator, Foam Kit 200 provides two hundred board feet of polyurethane spray foam. The convenient "Rip 'n Go" packaging allows for quick and easy setup and comes with conical and fan nozzles to help you achieve the best possible results for your insulation project.



## Foam Kit 600 Fire Retardant Foam Kit 600

Foam Kit 600 is a completely self-contained 2-component foam system that is portable and disposable. Complete with color-coded hoses, ergonomic foam applicator, and all the necessary tools to get started, Foam Kit 600 provides up to six hundred board feet of polyurethane spray foam. Designed for larger insulating, sealing, patching and filling applications



## 1.0 PCF Open Cell Foam Kits

### Foam Kit 1000

Foam Kit 1000 is a completely self-contained 2-component foam system that is portable and disposable. Complete with color-coded hoses, ergonomic foam applicator, and all the necessary tools to get started, Foam Kit 1000 provides up to one thousand board feet of polyurethane spray foam. Designed for larger insulating, sealing, patching and filling applications.

- Easy to Transport
- Two Cylinders (Components A & B)
- Anti-Crossover Foam Applicator with 15' Hoses
- Extra Nozzles (5 Conical; 5 Fan)
- Includes: Chemical Resistant Gloves, Assembly Wrench, O-Ring, Petroleum Jelly



### Foam Kit 300

Foam Kit 300 provides up to three hundred board feet of polyurethane spray foam. The convenient "Rip 'n Go" packaging allows for quick and easy setup and comes with conical and fan nozzles to help you achieve the best possible results for your insulation project.



Item No.	Foam Kit	Approximate Board Feet	Price Per Kit
65-FKIT200	1.75 PCF	200	\$352.00
65-FKIT600	1.75 PCF	600	\$365.00
65-FKIT200FR	1.75 PCF FR ICC	200	\$667.00
65-FKIT600FR	1.75 PCF FR ICC	600	\$716.00
65-FKIT300	1.0 PCF Open Cell	300	\$386.00
65-FKIT1000	1.0 PCF Open Cell	1000	\$744.00

# Kick-out Flashing



## Molded Kick-Out Diverter

Molded from durable industry-approved polypropylene copolymers with UV and heat stabilizer. Patented design creates downward and outward water flow. Designed for sloped roofs that meet vertical walls.

14-1/2" long x 6" tall x 6" wide with an added 2-1/2" curved kickout dropping.

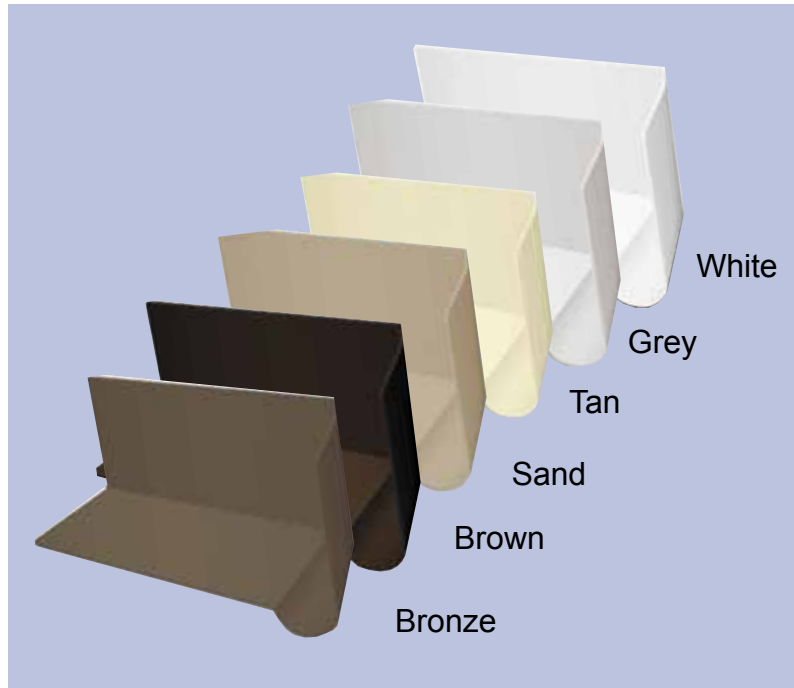

**DryFlekt™** is manufactured in left and right parts, available in six aesthetically pleasing colors: Brown, Gray, Tan, White and the NEW colors **Bronze** and **Sand**.

### Versatile Design

**DryFlekt's** Adjustable Diverter Angle Design ensures best practice in preventing water intrusion at roof to wall intersections.

### Flexible & Seamless

**DryFlekt's** Flexible Seamless Construction withstands ice damming and wind driven rain. Easily trimmed to meet installation requirements. Eliminates bending metal.

### Durable

**DryFlekt™** is molded from industry approved non-corrosive, non-conductive material, affording the utmost in durability through added UV and heat stabilizers.

### Meets or Exceeds Flashing Requirements

**DryFlekt™** meets or exceeds the industry's flashing requirements determined by the Roofing & Wall Manufacturers Association, and is compatible with all leading roofing and wall cladding systems.

## Poor or no kick-out flashings

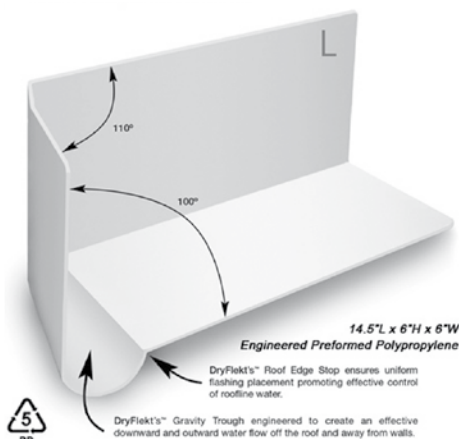

# Kick-out Flashing



**Bronze**  
Left Side



**Sand**  
Right Side

Item No.	Side	Color	Description	Cost Each	6 or more
DFKO-LW	Left	White	Colored Polypropylene, 14-1/2" long 6" Tall 6" Wide 2-1/2" Curved 1" Drop-down 6 Different colors	\$13.95	\$12.95
DFKO-RW	Right	White		\$13.95	\$12.95
DFKO-LG	Left	Grey		\$13.95	\$12.95
DFKO-RG	Right	Grey		\$13.95	\$12.95
DFKO-LT	Left	Tan		\$13.95	\$12.95
DFKO-RT	Right	Tan		\$13.95	\$12.95
DFKO-LS	Left	Sand		\$13.95	\$12.95
DFKO-RS	Right	Sand		\$13.95	\$12.95
DFKO-LB	Left	Brown		\$13.95	\$12.95
DFKO-RB	Right	Brown		\$13.95	\$12.95
DFKO-LBZ	Left	Bronze		\$13.95	\$12.95
DFKO-RBZ	Right	Bronze		\$13.95	\$12.95

## DryFlekt™ Kick-Out Flashing

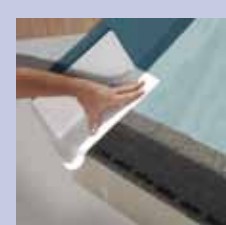
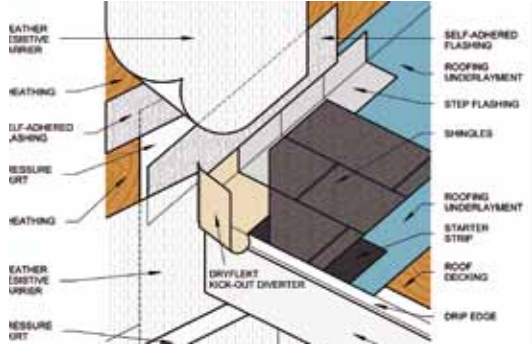

Install DryFlekt™ over Underlayment and Starter Strip.

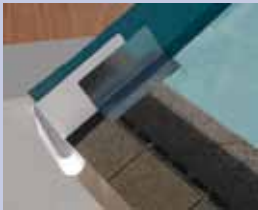

Install Shingles and Sidewall Flashing.



Install Building Wrap.



Install Exterior Wall Cladding.

# Nylon Fiber Admixes

## CONTROL Nycon Fibers



Con Trol Fibers are engineered for high performance, nonstructural shotcrete and stucco applications. Nycon's total-quality fibers are more effective than wire mesh in crack prevention, and produce tougher, more durable, low-maintenance masonry and concrete.

Description: 100% virgin multifilament nylon. Hydrophilic, chemically inert, non-corrosive, non-magnetic. 0.50" (12mm) lengths. Meets requirements of ASTM C1116 and ACI 524 R-93.

Dosage: 1 each 3 oz. bag per 100 lbs bag of stucco.

Item No.	Description	Your Cost
67-fiber1	Control Fiber 3 oz. bag (per bag)	\$2.45
67-FBR150	Control Fiber 3 oz. bags (150/case)	\$298.50



Ny-Tuf  
Nylon Fibers

NY-TUF 1 is a standard denier monofilament nylon fiber designed to distribute quickly throughout the concrete mix. NY-TUF 1 modifies the macro and micro cracking properties of the concrete, which significantly improves long term durability. Typically used at a dosage rate of 1.0 pcy NY-TUF 1 will provide both plastic shrinkage crack reinforcement and temperature-shrinkage crack reinforcement. 0.50" (12mm) Lengths.

Suggested usage: 1 each 3 oz. bag per 100 lbs bag of stucco mix

Item No.	Description	Your Cost
73-Nylon1	Nylon Fibers 3 oz. bag	\$1.95
73-Nylon50	Nylon Fibers 3 oz. 50 bags	\$90.00
73-Nylon150	Nylon Fibers 3 oz. 150 bags	\$225.00

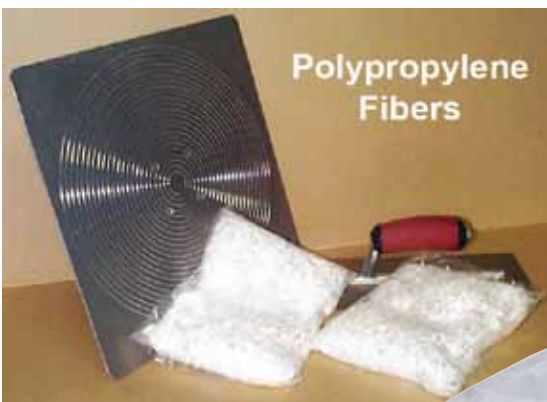

Polypropylene  
Fibers

MONO-PRO is a unique monofilament polypropylene fiber with a diameter of 3 denier + 0.2 denier. There are approximately 133 million individual 1/2" long fibers in one pound of product. This means there are approximately 67 million individual fibers in the 0.5 pcy recommended dosage as a plastic shrinkage crack reinforcement. Reducing plastic concrete shrinkage cracking is a very important element in enhancing the long term durability of the concrete. Mono-Pro passed all of the ICC ES AC32 reinforcement requirements at 0.5 pcy and is now recognized in ICC ES Evaluation Report ESR-1699.

Suggested usage: 1 each 8 oz. bag per 2 each 100 lbs bag of stucco mix

Item No.	Description	Your Cost
73-Ppro1	Polypropylene Fibers 8 oz. bag	\$2.95
73-Ppro50	Polypropylene Fibers 8 oz. 50 bags	\$135.00
73-Ppro100	Polypropylene Fibers 8 oz. 100 bags	\$239.00

# Window & Door Flashing

Protecto Wrap Stucco Tape is a superior self-adhering, air and moisture barrier for vertical and horizontal EIFS/Stucco systems. Protecto Wrap Stucco Tape is a 30 mil SBS modified rubberized asphalt membrane with a polyester top surface. This polyester surface enhances the adhesion if the base coat is applied directly to this surface. The Stucco Tape can be applied over gypsum board, wood, metal, styrene and polyethylene surfaces to form an air and vapor barrier in the EIFS/Stucco system. The Protecto Wrap Stucco Tape is self sealing when penetrated with mechanical fasteners. Stucco Tape should be used to seal window and door openings, joints in the insulation or gypsum board and wherever water infiltration may be a concern.

## Stucco & EIFS Flashing

Product	Order No.	Roll Size	Rolls per Case	Weight per Case	Cost per Case
Stucco EIFS Flashing	66-WD504	4" x 100'	12	55 lbs.	\$366.00
Tape	66-WD506	6" x 100'	8	55 lbs.	\$366.00
	66-WD509	9" x 100'	4	55 lbs	\$282.00

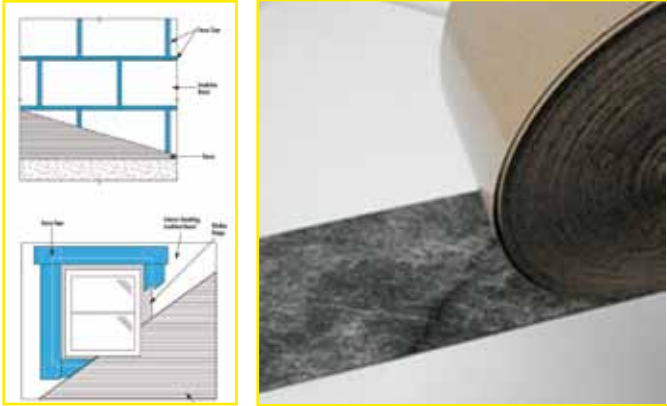

Window & Door Protector is a self-adhesive membrane that eliminates drafts and water leaks. •25 mil thick self-adhesive membrane composed of elastomeric bitumen and trilaminate woven polyethylene  
•Easy-to-remove silicone treated release sheet (split-back) on the self-adhesive side

**Recommended Uses:**

Use it to waterproof wood, brick, concrete, and metal surfaces and to ensure a continuous air/vapor barrier on the following structures:

Product	Order No.	Roll Size	Rolls per Case	Weight per Case	Cost per Case
Window & Door Protector	66-WDT4	4" x 75'	9	55 lbs.	\$220.00
	66-WDT6	6" x 75'	6	55 lbs.	\$186.00
	66-WDT9	9" x 75'	4	55 lbs	\$182.00



## Window/Door Protector

WindowWrap™ PSX-20 is a patented, self-adhering 25 mil waterproofing flashing tape constructed of a tough, aluminized, multi-layer polymer film. WindowWrap effectively stops water leaks around windows and doors while reducing outdoor noise and air infiltration. The aggressive adhesive securely bonds the window flange to the exterior wall, and the rubberized asphalt self-seals around nails and staples.

- Silver polymer construction resists exposure to ultraviolet rays and may be left exposed for 180 days
- Aggressive Broad Temperature Spectrum (BTS) adhesive adheres to common window and building materials and remains flexible in low temperatures
- Can be used under wood or vinyl siding, brick and stucco or as a weatherproof barrier for ACQ lumber



Product	Order No.	Roll Size	Rolls per Case	Weight per Case	Cost per Case
Window Wrap	66-45W04	4" x 100'	9	55 lbs.	\$207.00
	66-45W06	6" x 100'	6	55 lbs.	\$207.00
	66-45W09	9" x 100'	4	55 lbs	\$207.00

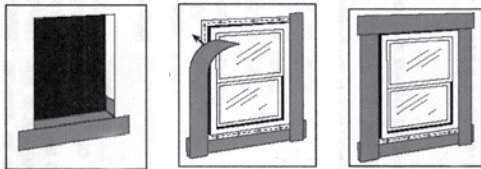

# 30 Day Masking Tapes



## 30 Day **RED** Stucco Tape

8 Mil red polyethylene tape with UV inhibitors, able to stay in place for up to 30 days in the hot sun of summer and comes off clean leaving no adhesive behind. Red Stucco Tape will stick to most surfaces and is good for use on metal, vinyl, wood, EIFS and Stucco.  
**2" x 60 yds - 24 rolls per case**



## 30 Day **BLACK** Tape

7 mil Black Polyethylene tape.  
 30 day UV protection  
**2" x 60 yds - 24 rolls per case**



## 30 Day **RED** Poly-Cloth Tape

Conforms well to irregular surfaces and will not twist or curl during application. Tape is hand-tearable and will tear evenly across web. High quality polyethylene-coated cloth with natural rubber resin adhesive.  
**2" x 60 yds - 24 rolls per case**



## 2" Duct Tape (Silver)

Polyethylene-coated cloth, single coated with a high tack natural rubber adhesive. High adhesion over a wide temperature range with no "edge-ooze". Easily torn by hand and will not twist or curl during application. Uses include hanging poly sheeting and general purpose bundling and sealing. This is **NOT** a Stucco Window Tape.  
**2" x 60 yds - 24 rolls per case**



## 4" Duct Tape (Silver)

**4" x 60 yds - 12 rolls per case**

Item No.	Description	Cost per Roll	Rolls/Case	Cost per Case
74-30260	30 Day RED Stucco Tape	\$7.50	24	\$169.00
73-15260	30 Day BLACK Tape	\$8.25	24	\$179.00
20-206024	30 Day RED Poly-Cloth Tape	\$12.95	24	\$295.00
74-Duct2	Silver Duct Tape, 2" x 60 yds.	\$6.50	24	\$149.00
74-Duct4	Silver Duct Tape, 4" x 60 yds.	\$13.00	12	\$149.00
61-30808	Blue, 10 DayPro, 1" x 60 yds	-	36	\$145.00
61-30836	Blue, 10 DayPro, 1-1/2" x 60 yds	-	24	\$145.00
61-30848	Blue, 10 DayPro, 2" x 60 yds	-	24	\$194.00
61-30824	Green, PaintPro, 1" x 60 yds-	-	36	\$98.00
61-30936	Green, PaintPro, 1-1/2" x 60 yds	-	24	\$98.00
61-30948	Green, PaintPro, 2" x 60 yds	-	24	\$130.00

## Masking Tapes



**10 DAY PRO**  
 A good combination of industrial grade paper with a high quality acrylic adhesive. Its special adhesive is very stable even when exposed to sunlight or temperature variances.



**PaintPro** has a special adhesive formula which gives this tape characteristics of both rubber and acrylic adhesives. The tape bonds quickly but won't damage surfaces to which it's applied. Adheres well to any type of surface  
 Medium quick stick and low adhesion  
 Can be used on delicate surfaces  
 Very good resistance to UV rays  
 Can be left on surfaces for up to 4 days if not exposed



# Window Protective Films

## Window Film



The Clear or Clear Blue is self-adhering polyethylene film and is designed to protect glass against scratching and marring during the construction process. Also keeps EIFS, Stucco, Paint and other substances off the windows. This product will stay in place for up to 90 days and comes off clean leaving no adhesive residue behind. Specifically designed for outdoor protection of glass and other non-porous surfaces. 90 Day U.V.



**Window Applicator**  
 Heavy duty steel construction. Adjustable to fit both 21" and 24" width rolls.  
 Makes the applying of window film easier keeping both hands free for unwinding, applying and cutting.

**73-WROLL**  
 (film tape not included)

Item No.	Mil.	Window Film Tape	1 to 6 Rolls	7 to 12 Rolls	13 Plus Rolls
73-21602C	2 mil	21" x 600' Clear Window Film Tape	\$76.00	\$71.00	\$66.00
73-21602B	2 mil	21" x 600' BLUE Window Film Tape	\$76.00	\$71.00	\$66.00
73-24602C	2 mil	24" x 600' Clear Window Film Tape	\$84.00	\$79.00	\$74.00
73-24602B	2 mil	24" x 600' BLUE Window Film Tape	\$84.00	\$79.00	\$74.00
73-36602C	2 mil	36" x 600' Clear Window Film Tape	\$126.00	\$120.00	\$115.00
73-36602B	2 mil	36" x 600' BLUE Window Film Tape	\$126.00	\$120.00	\$115.00
73-WROLL		Window Tape Applicator (adj. 21" to 24")	\$94.00	---	---



# EIFS Starter Track & Casing Beads

## CB Casing Bead

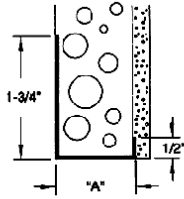
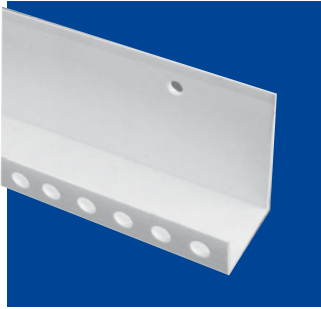

Item No.	Description	Weeps	Length per pc.	Pieces per box	Price Per Piece	Price per Box Quantity
34-CB7516	3/4" Casing Bead		8'	40	\$7.18	\$276.00
34-CB7516w	3/4" Casing w/weep	Yes	8'	40	\$7.18	\$276.00
34-CB116	1" Casing Bead		8'	40	\$7.18	\$276.00
34-CB116w	1" Casing w/weep	Yes	8'	40	\$7.18	\$276.00
34-CB1516	1-1/2" Casing Bead		8'	40	\$7.98	\$268.00
34-CB1516w	1-1/2" Casing w/weep	Yes	8'	40	\$7.98	\$268.00
34-CB216	2" Casing Bead		8'	30	\$9.75	\$281.00
34-CB216w	2" Casing w/weep	Yes	8'	30	\$9.75	\$281.00

**Application:** Acts as a casing bead for the EPS board to sit in. Can be used around windows and doors. Provides a clean straight line. PVC surface allows caulking to adhere. Flange perforations allow base coat to bond with the EPS board. Excellent paint adhesion. Sold in 8' lengths.

## CB Starter Trac® w/drip edge

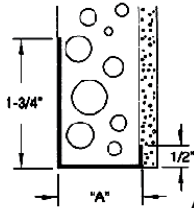
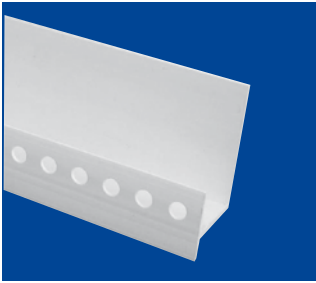

Item No.	Description	Weeps	Length per pc.	Pieces per box	Price Per Piece	Price per Box Quantity
34-C7516L	3/4" CB w/drip	Yes	8'	40	\$7.87	\$302.00
34-C116L	1" CB w/drip	Yes	8'	40	\$7.87	\$302.00
34-C1516L	1-1/2" CB w/drip	Yes	8'	35	\$8.66	\$333.00
34-C216L	2" CB w/drip	Yes	8'	30	\$10.11	\$291.00

**Application:** Acts as a casing bead for the EPS board to sit in. Extended return face flange serves as a drip edge. Provides straight lines. Flange perforations allow base coat to bond with the EPS board. Sold in 8' lengths.

## Starter Trac®

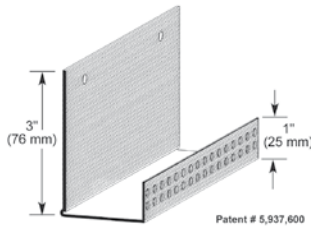
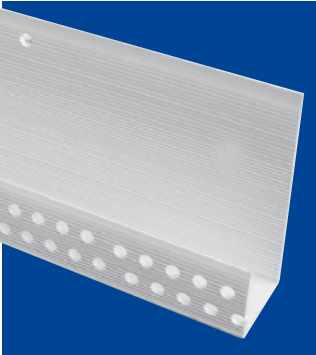

Item No.	Description	Weeps	Length per pc.	Pieces per box	Price Per Piece	Price per Box Quantity
34-ST75	3/4" Starter Trac		8'	30	\$13.37	\$385.00
34-ST1	1" Starter Trac		8'	25	\$14.75	\$354.00
34-ST1w	1" Starter w/weep	Yes	8'	25	\$14.75	\$354.00
34-ST15	1-1/2" Starter Trac		8'	20	\$16.30	\$313.00
34-ST15w	1-1/2" Starter w/weep	Yes	8'	20	\$16.30	\$313.00
34-ST2	2" Starter Trac		8'	15	\$18.15	\$261.00
34-ST2w	2" Starter w/weep	Yes	8'	15	\$18.15	\$261.00
34-ST25	2-1/2" Starter Trac		8'	15	\$19.95	\$287.00
34-ST25w	2-1/2" Starter w/weep	Yes	8'	15	\$19.95	\$287.00
34-ST3	3" Starter Trac		8'	10	\$21.96	\$211.00
34-ST3w	3" Starter w/weep	Yes	8'	10	\$21.96	\$211.00
34-ST4	4" Starter Trac		8'	10	\$27.07	\$260.00
34-ST4w	4" Starter w/weep	Yes	8'	10	\$27.07	\$260.00

**Application:** Can be used as a Starter TRAC or Casing Bead. Face return flange is 1" with striations which provide a strong physical bond for the base coat and perforations for bonding the base to the substrate. Ideal for use where finished edge is exposed. 3" wide nailing flange also has striations for extra bonding. Sold in 8' lengths.

## Starter Trac® w/drip edge

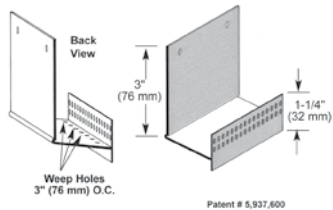
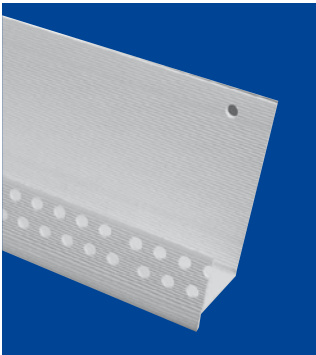

Item No.	Description	Weeps	Length per pc.	Pieces per box	Price Per Piece	Price per Box Quantity
34-STDE75	3/4" Starter w/drip	Yes	8'	30	\$14.91	\$429.00
34-STDE1	1" Starter w/drip	Yes	8'	25	\$16.30	\$391.00
34-STDE15	1-1/2" Starter w/drip	Yes	8'	20	\$18.15	\$349.00
34-STDE2	2" Starter w/drip	Yes	8'	15	\$19.95	\$287.00
34-STDE25	2-1/2" Starter w/drip	Yes	8'	15	\$21.96	\$316.00
34-STDE3	3" Starter w/drip	Yes	8'	10	\$24.16	\$232.00
34-STDE4	4" Starter w/drip	Yes	8'	10	\$28.79	\$276.00

**Application:** STARTER TRAC with drip edge. Face return flange 1-1/4" (32 mm) with striations which provide a strong physical bond for the base coat and perforations for bonding of the base to the substrate. Extra wide 3" (76 mm) nailing flange has striations on inside face to aid bonding of foam board to nailing flange. Base shell has weep holes 3" (76 mm) O.C. to allow migration of water from system. Sold in 8' lengths.

# Drip Edge & Weep Screeds

Item No.	Description	Length per pc.	Pieces per box	Price Per Piece	Price per Box Quantity
34-SB75	3/4" Starter w/drip	8'	100	\$6.08	\$583.00
34-SB10	1" Starter w/drip	8'	75	\$7.34	\$529.00
34-SB15	1-1/2" Starter w/drip	8'	60	\$9.34	\$538.00
34-SB20	2" Starter w/drip	8'	50	\$10.24	\$492.00
34-SB25	2-1/2" Starter w/drip	8'	30	\$12.96	\$622.00
34-SB30	3" Starter w/drip	8'	30	\$14.19	\$409.00
34-SB40	4" Starter w/drip	8'	25	\$14.53	\$349.00

**Application:** Window or door drip edge. Sloped front edge allows moisture to shed down surface and not enter into the framing. Sold in 8 ft. lengths. 10' lengths available in box quantity. Call Warehouse Bay for details.

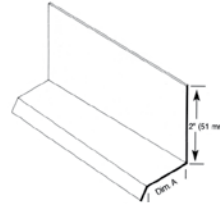

Also available in colors!

Gray Tan

## Window Door Drip Edge



Item No.	Description	Length	Pieces per box	Price per piece	Price per Box Quantity
34-WDA75	3/4" Arch wind/door	8'	30	\$13.02	\$375.00
34-WDA1	1" Arch wind/door	8'	30	\$13.56	\$390.00
34-WDA15	1-1/2" Arch wind/door	8'	30	\$14.16	\$408.00
34-WDA2	2" Arch wind/door	8'	30	\$15.27	\$440.00

**Application:** A 3-1/2" wide flange head flashing for windows or doors. Positive angled to move any incidental moisture away from structure. Nailing flange is pre-spotted to reduce labor when an arched condition exists. Sold in 8 ft. lengths.

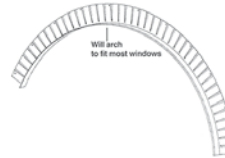

## Window Door Arch Drip Edge (WDA)



Item No.	Description	Length	Pieces per box	Price per piece	Price per Box Quantity
34-63250	1/2" x 3-1/2" flange	8'	35	\$6.17	\$207.00
34-63258	5/8" x 3-1/2" flange	8'	35	\$6.17	\$207.00
34-63275	3/4" x 3-1/2" flange	8'	35	\$6.00	\$202.00
34-63278	7/8" x 3-1/2" flange	8'	30	\$6.32	\$212.00
34-63278EL	7/8" x 3-1/2" w/1/2" leg	8'	30	\$7.86	\$264.00

**Application:** To be installed at plate line or stem wall, to provide a stucco stop. Design allows moisture to migrate down and shed away from wall.

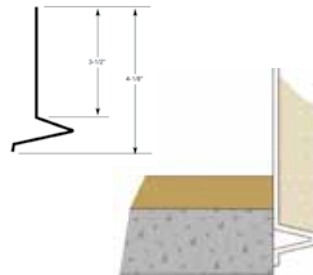

## Foundation Sill Screed Weep Screed



Item No.	Color	Description	Length	Pieces per box	Price per piece	Price per Box Quantity
34-63250T	Tan	1/2" x 3-1/2" flange	8'	35	\$7.53	\$253.00
34-63258T	Tan	5/8" x 3-1/2" flange	8'	35	\$7.53	\$253.00
34-63275T	Tan	3/4" x 3-1/2" flange	8'	35	\$7.32	\$246.00
34-63278T	Tan	7/8" x 3-1/2" flange	8'	30	\$7.72	\$222.00
34-63250G	Gray	1/2" x 3-1/2" flange	8'	35	\$7.90	\$265.00
34-63258G	Gray	5/8" x 3-1/2" flange	8'	35	\$7.90	\$265.00
34-63275G	Gray	3/4" x 3-1/2" flange	8'	35	\$7.68	\$258.00
34-63278G	Gray	7/8" x 3-1/2" flange	8'	30	\$8.09	\$233.00

Two colors to add to the traditional white. Gray and Tan. Perfect for any and all stone work. Now when a customer inquires about the white band you can offer them a choice

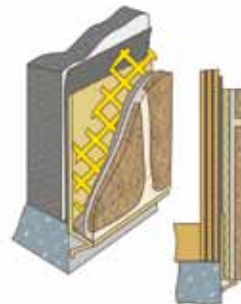

## Foundation Sill Screed Weep Screed

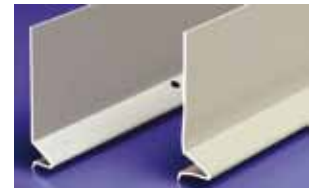

Tan

Gray

# Stucco Starter Track & Casing Bead

## Narrow Flange Casing Bead

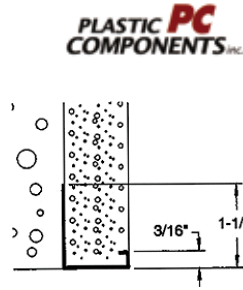
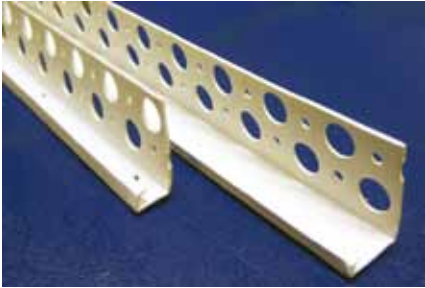

Item No.	Description	Weeps	Length per pc.	Pieces per box	Price Per Piece	Price per Piece Box Quantity
34-1038X	3/8" x 1-1/4" flange		8'	75	\$2.97	\$214.00
34-1050X	1/2" x 1-1/4" flange		8'	75	\$3.17	\$228.00
34-1050Xw	1/2" bead - w/weep	Yes	8'	75	\$3.17	\$228.00
34-1075X	3/4" x 1-1/4" flange		8'	75	\$3.50	\$252.00
34-1075Xw	3/4" bead - w/weep	Yes	8'	75	\$3.50	\$252.00
34-1078X	7/8" bead 1-1/4" flange		8'	75	\$3.73	\$269.00
34-1078Xw	7/8" bead - w/weep	Yes	8'	75	\$3.73	\$269.00

Application: Use around openings or where stucco terminates at a dissimilar surface. Allows stucco to maintain a straight line. Sold in 8' lengths.

## Standard Flange Casing Bead

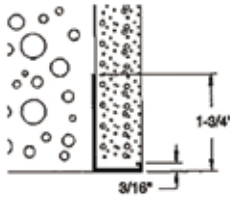
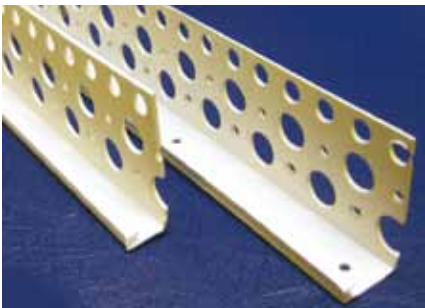

### White

Item No.	Description	Weeps	Length per pc.	Pieces per box	Price Per Piece	Price per Piece Box Quantity
34-1038	3/8" x 1-3/4" flange		8'	75	\$3.38	\$243.00
34-1050	1/2" x 1-3/4" flange		8'	75	\$3.49	\$252.00
34-1050w	1/2" bead - w/weep	Yes	8'	75	\$3.49	\$252.00
34-1058	5/8" x 1-3/4" flange		8'	75	\$3.57	\$257.00
34-1058w	5/8" bead - w/weep	Yes	8'	75	\$3.57	\$257.00
34-1075	3/4" x 1-3/4" flange		8'	75	\$3.86	\$278.00
34-1075w	3/4" bead - w/weep	Yes	8'	75	\$3.86	\$278.00
34-1078	7/8" x 1-3/4" flange		8'	75	\$4.06	\$292.00
34-1078w	7/8" bead - w/weep	Yes	8'	75	\$4.06	\$292.00

Application: Use at areas where stucco terminates at foundations, windows, doors or any other termination point. Will not rust or dent. Sold in 8' lengths.

## Standard Flange Casing Bead Tan or Gray

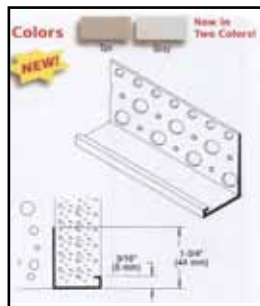
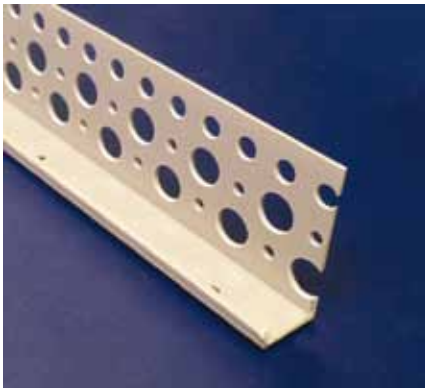

### Tan

Item No.	Description	Weeps	Length per pc.	Pieces per box	Price Per Piece	Price per Piece Box Quantity
34-1050T	1/2" x 1-3/4" flange		8'	75	\$4.26	\$307.00
34-1050Tw	1/2" bead - w/weep	Yes	8'	75	\$4.26	\$307.00
34-1058T	5/8" x 1-3/4" flange		8'	75	\$4.36	\$314.00
34-1058Tw	5/8" bead - w/weep	Yes	8'	75	\$4.36	\$314.00
34-1075T	3/4" x 1-3/4" flange		8'	75	\$4.71	\$339.00
34-1075Tw	3/4" bead - w/weep	Yes	8'	75	\$4.71	\$339.00
34-1078T	7/8" x 1-3/4" flange		8'	75	\$4.95	\$357.00
34-1078Tw	7/8" bead - w/weeps	Yes	8'	75	\$4.95	\$357.00

### Gray

Item No.	Description	Weeps	Length per pc.	Pieces per box	Price Per Piece	Price per Piece Box Quantity
34-1050G	1/2" x 1-3/4" flange		8'	75	\$4.47	\$322.00
34-1050Gw	1/2" bead - w/weep	Yes	8'	75	\$4.47	\$322.00
34-1058G	5/8" x 1-3/4" flange		8'	75	\$4.57	\$329.00
34-1058Gw	5/8" bead - w/weep	Yes	8'	75	\$4.57	\$329.00
34-1075G	3/4" x 1-3/4" flange		8'	75	\$4.94	\$356.00
34-1075Gw	3/4" bead - w/weep	Yes	8'	75	\$4.94	\$356.00
34-1078G	7/8" x 1-3/4" flange		8'	75	\$5.19	\$374.00
34-1078Gw	7/8" bead - w/weeps	Yes	8'	75	\$5.19	\$374.00

**Tan**

**Gray**

## Arched Casing Bead



### White 'Only'

Item No.	Description	Weeps	Length per pc.	Pieces per box	Price Per Piece	Price per Piece Box Quantity
34-1038A	3/8" x 1-3/4" flange		8'	75	\$3.49	\$252.00
34-1050A	1/2" x 1-3/4" flange		8'	75	\$3.60	\$259.00
34-1058A	5/8" x 1-3/4" flange		8'	75	\$3.69	\$265.00
34-1075A	3/4" x 1-3/4" flange		8'	75	\$4.20	\$302.00
34-1078A	7/8" x 1-3/4" flange		8'	75	\$4.23	\$305.00

Application: For use in any area where an arched detail has been specified. This stucco casing bead can be converted into an arched casing bead by cutting the pre-slotted flange.

# Control Joints & Corner Beads

## "M" Control Joint

Item No.	Description	Length per pc.	Pieces per box	Price per Piece	Box Pricing
34-2150X	1/2" - "M" control joint	8'	40	\$8.07	\$334.00
34-2158X	5/8" - "M" control joint	8'	40	\$8.89	\$341.00
34-2175X	3/4" - "M" control joint	8'	30	\$9.71	\$280.00
34-2178X	7/8" - "M" control joint	8'	30	\$11.08	\$319.00

Application: This popular "M" design not only provides control of substrate movement but also gives the appearance of a narrow reveal. Removable tape keeps the "V" clean during installation. Sold in 8' lengths.

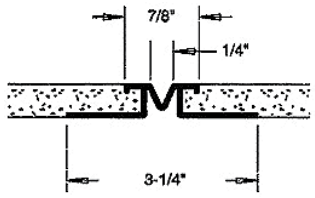

## "V" Control Joint

Item No.	Description	Length per pc.	Pieces per box	Price per Piece	Box Pricing
34-2050	1/2" - "V" control joint	8'	35	\$8.66	\$292.00
34-2058	5/8" - "V" control joint	8'	35	\$9.06	\$304.00
34-2075	3/4" - "V" control joint	8'	30	\$9.29	\$268.00
34-2078	7/8" - "V" control joint	8'	25	\$11.50	\$276.00

Application: Should be used in any application where a surface area is more than 144 square feet. The wide flange allows for more "keying" of the stucco. The "eyebrows" allow for the stucco to key to the "V". Vertical joints should be attached to a stud where necessary. Sold in 8' lengths.

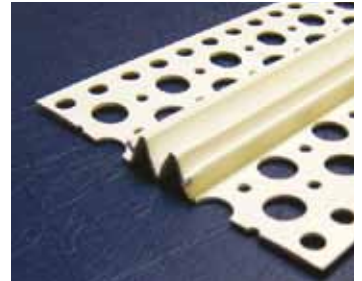
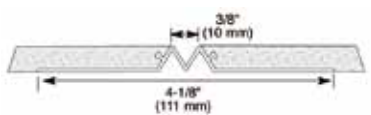

## Inside Corner Joint

Item No.	Description	Length per pc.	Pieces per box	Price per Piece	Box Pricing
34-2050IC	1/2" Ground	8'	35	\$10.66	\$358.00
34-2058IC	5/8" Ground	8'	35	\$10.98	\$369.00
34-2075IC	3/4" Ground	8'	30	\$11.34	\$327.00
34-2078IC	7/8" Ground	8'	30	\$11.68	\$336.00

Application: Plastic Components' Inside Corner Control Joint relieves the stress and cracking caused by expansion and contraction in the inside angles of walls and ceilings.

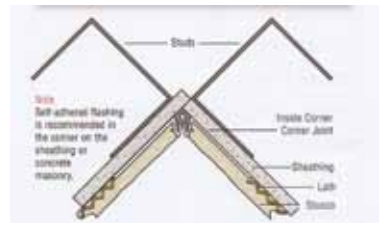

## Corner Beads

Item No.	Description	Length per pc.	Pieces per box	Price per Piece	Box Pricing
34-1A	2-1/2" x 2-1/2" Bead	8'	50	\$2.81	\$135.00
34-1B	1-1/2" x 1-1/2" Bead	8'	50	\$3.52	\$169.00

Application: Provides a rust proof, high impact resistant non-kinking corner. The design of the hole pattern in the flanges allows the stucco to flow through forming a solid layer giving the corner extra strength. Larger holes in the nailing flange make it easier to install when using stub nails.

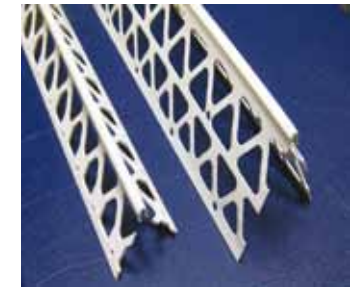
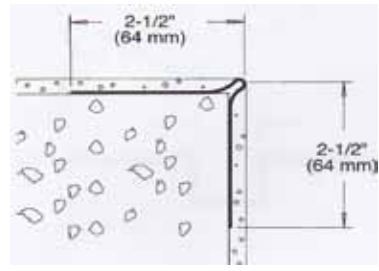

## Arched Corner Beads

Item No.	Description	Length per pc.	Pieces per box	Price per Piece	Box Pricing
34-2209A	1-5/8" Corner bead pre-slotted flange	8'	100	\$3.05	\$293.00

Application: Designed with wider, striated flanges for better adhesion. For use where an arch or free flow design is specified. One flange is pre-slotted for perfect arches.

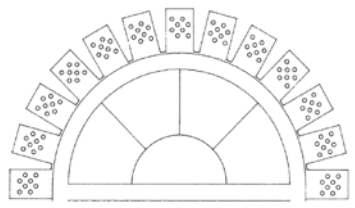

# Soffit Vents

## Continuous Soffit Vent

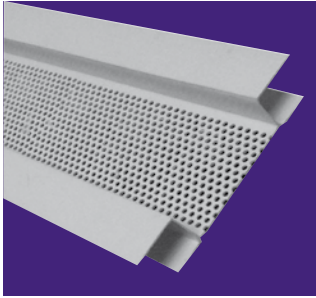

PLASTIC **PC**  
COMPONENTS, Inc.

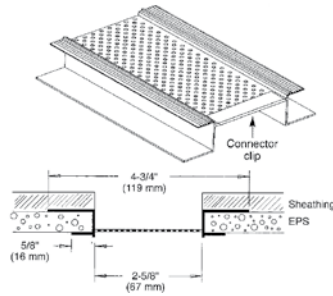

Item No.	Description	Length per pc.	Pieces per box	Price Per Piece	Volume Pricing
34-54810	1" x 2" flange	8'	10	\$18.20	\$175.00
34-54815	1-1/2" x 2" flange	8'	8	\$21.83	\$168.00

**Application:** Designed for use with 1" and 1-1/2" foam board. Vented area is 2-5/8" wide. Extra wide mounting flanges make attachment to sheathing easier. Wide flange has 1/8" stops with striations to provide positive bond of the base coat and mesh assuring proper thickness. Sold in 8' lengths

## Surface Mounted Vent

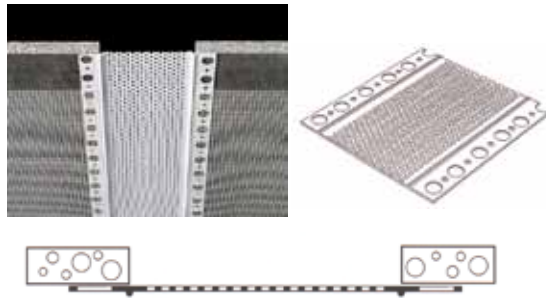
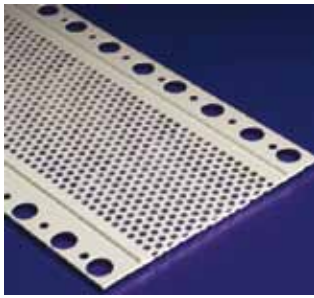

Item No.	Description	Length per pc.	Pieces per box	Price per Piece	Volume Pricing
34-SMV3	3" vented, 1/8" bead	8'	35	\$5.33	\$179.00
34-SMV4	4" vented, 1/8" bead	8'	35	\$6.84	\$230.00

**Application:** Low cost and simple solution to venting soffit areas. For all applications except stucco. 3" wide vent area. 15 square inches free air flow per linear foot. 4" equals 16 sq. inches. 1/8" ground. Connector Clips included. Sold in 8' lengths.

## Continuous Vent for 3/8" Sheathing

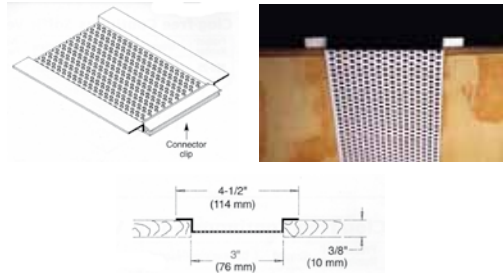
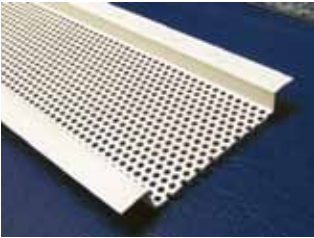

Item No.	Description	Length per pc.	Pieces per box	Price per Piece	Volume Pricing
34-301	1-3/4" vent area; 3/8" sheath.	8'	35	\$5.20	\$175.00
34-3300	3" vent area; 3/8" sheathing	8'	35	\$5.18	\$174.00
34-4300	4" vent area; 3/8" sheathing	8'	35	\$5.56	\$187.00

**Application:** Used on soffits where 3/8" sheathing is being used. Excellent paint adhesion. Connector clips included. Will not rust or corrode.

## 3" Continuous Soffit Vent

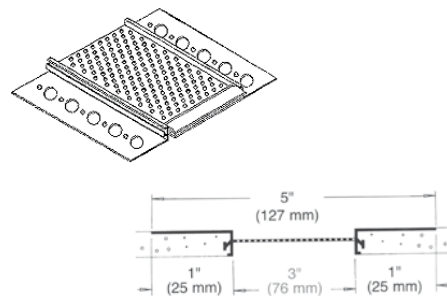
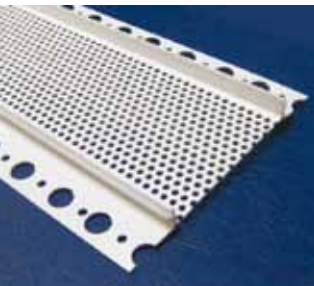

Item No.	Description	Length per pc.	Pieces per box	Price per Piece	Volume Pricing
34-354950	3" vent; 1/2" bead	8'	13	\$17.00	\$212.00
34-354958	3" vent; 5/8" bead	8'	13	\$17.51	\$219.00
34-354975	3" vent; 3/4" bead	8'	13	\$18.61	\$232.00
34-354978	3" vent; 7/8" bead	8'	13	\$19.55	\$244.00

**Application:** Low cost and simple solution to venting soffit areas. Wide nailing flange makes installation easier. Will not rust or corrode. Excellent paint adhesion. "Eyebrow" assures excellent keying of stucco to the leg. Connector clip included. 1" nailing flange for easier installation. Sold in 8' lengths.



Shown here is a pre-based foam shape starter strip and a continuous soffit vent. Starter Strip 88-ST001 found on page 29 of this catalog.



# Direct Applied Sheathing

## Soffit Drip Screed

Item No.	Description	Length per pc.	Pieces per box	Price Per Piece	Price per Piece Box Quantity
34-225450	1/2" Soffit Drip Screed	8'	25	\$10.65	\$256.00
34-2254	5/8" Soffit Drip Screed	8'	25	\$10.68	\$256.00

Designed as a soffit drip screed. Provides a 1/2" (13 mm) reveal detail. Prevents water from running down the fascia and back into the soffit area. Surface areas have striations that provide positive bonding of base coat to profile detail. Has 1/8" (3 mm) stops to ensure proper thickness of base and finish.

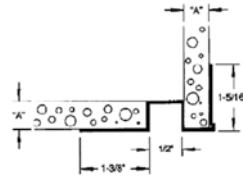

## EIFS Exterior Channel Reveal

Item No.	Description	Length per pc.	Pieces per box	Price Per Piece	Price per Piece Box Quantity
34-2225	1/2" Wide Reveal	8'	30	\$7.10	\$205.00
34-2229	5/8" Wide Reveal	8'	35	\$7.60	\$255.00
34-2227	3/4" Wide reveal	8'	35	\$7.90	\$265.00
34-2226	1" Wide Reveal	8'	35	\$8.28	\$278.00

Designed for DEFS systems. Perforated flanges are placed on top of separated sheets of sheathing board with "U" channel in separated channel. Has built-in stops to ensure proper thickness of base and finish.

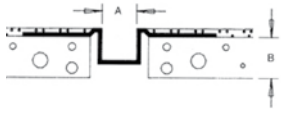

## Control Joint with Tape

Item No.	Description	Length per pc.	Pieces per box	Price Per Piece	Price per Piece Box Quantity
34-PL093	1/2" Surface Mount Joint	8'	60	\$5.55	\$320.00

Flexible PVC control joint designed specifically for DEFS systems. Perforated flanges are placed on top of separated sheets of sheathing with "V" placed in separated channel. May be used in vertical or horizontal applications. Has removable tape that protects "V" groove during application; also provides a 1/2" (13 mm) reveal. Built-in stops ensure proper thickness of base and finish.

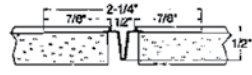

## 'M' Control Joint

Item No.	Description	Length per pc.	Pieces per box	Price Per Piece	Price per Piece Box Quantity
34-2250	1/2" "M" Control Joint	8'	25	\$ 8.71	\$209.00
34-2258	5/8" "M" Control Joint	8'	20	\$8.80	\$169.00

Designed to be installed between two separated sheets of sheathing board. It has a full 1-1/2" (38 mm) wide flange that rests on top of the sheathing board. The flanges have striations and perforations to ensure positive keying and bonding of the ground coat.

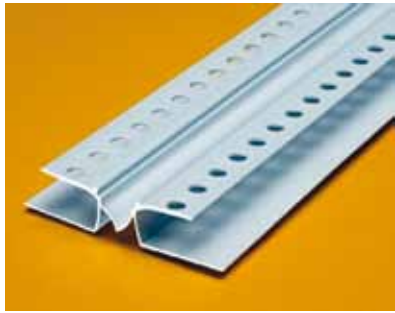
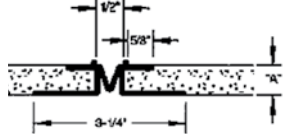

## Angled Termination Bead

Item No.	Description	Length per pc.	Pieces per box	Price Per Piece	Price per Piece Box Quantity
34-222145	Angled Termination Bead	8'	100	\$2.59	\$249.00

A surface mounted 45 degree angled bead that can be used around windows, doors and any termination point as a backing for perimeter sealant application. All exposed surfaces have striations that provide a positive bonding of caulk and base material. Angled portion is 5/8" (16 mm) wide; surface flange is 1-3/4" (44 mm) wide and has a built-in 1/8" (3 mm) stop to assure proper base and finish thickness.

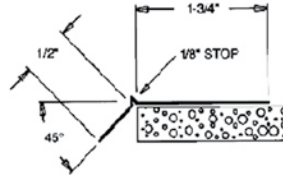

# Fiber-Glass Lath



**DecoLath 8.8 oz 3D** is a Leno Style weaved tightly twisted yarns to create a three dimensional, self-furring, open weave glass fibered lath.  
 1/4" Thick Poly-Glass fiber reinforcement lath is designed for use with traditional wall systems and cement applications.  
 Self-Furring  
 Alkali Resistant  
 Lightweight, 31 lbs. per roll.  
 Safe, will not cut your hands.  
 Omni-directional, can be rolled out horizontally or vertically.  
 Suggested Fasteners: 1-3/4" Anchor Plate with appropriate screw fastener.



**DecoLath 4.3 Oz.** is a Leno Style weaved tightly twisted yarns to create a three dimensional, flat non-furring, open weave glass fibered lath.  
 1/8" Thick Poly-Glass fiber reinforcement lath is designed for use with traditional wall systems and cement applications.  
 Alkali Resistant  
 Lightweight, 16 lbs. per roll.  
 Safe, will not cut your hands.  
 Omni-directional, can be rolled out horizontally or vertically.  
 Suggested Fasteners: 1-3/4" Anchor Plate with appropriate screw fastener.

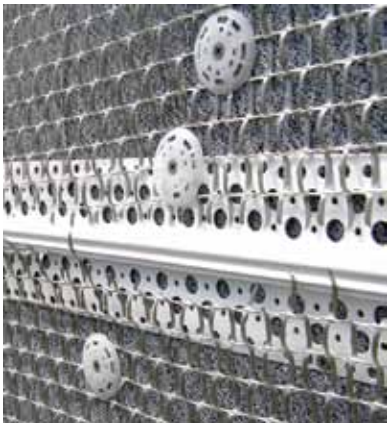

Item No.	Description	Cost per Roll	18 rolls Pallet
30-Lath88	8.8 oz DecoLath 39" x 150'	\$205.00	\$182.00
30-Lath43	4.3 oz DecoLath 39" x 150'	\$160.00	\$135.00



# Ultra-Lath

**Product Description:**

ULTRA-LATH, the heavy-duty, non-rusting alternative to galvanized metal lath is safe and easy to use, and impervious to both harsh chemicals found in cement base products and moisture. Sand won't effect its performance and it won't rust. Self-furred for positive keying of stucco, it lowers installed costs, cuts with a utility knife, and is easy to transport to the jobsite. Applicators love handling it, no cuts, no scrapes, no torn clothing! ULTRA-LATH is made with polyethylene (like your milk cartons), so it's safe to handle. See SBCCI report #94182. Meets ASTM 330.84 and ASTM 330.84b.

**Basic Use:**

As an alternative to metal lath. USE ONLY FOR A VERTICAL STUCCO APPLICATION. Ideal for countertop installations and a superior alternative for use as an underlayment for tile and marble floors. Designed for applications on type 6 exterior walls, which are not required to be fire resistance rated. DO NOT USE for soffits or horizontal applications.



Ultra-Lath®



Ultra-Lath® Plus

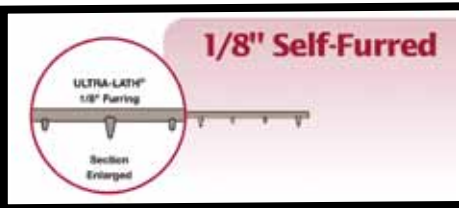

- No shorts in electrical or cut water lines when used with radiant floors
- Offers high compressive strength for use as a drainage mat
- Non-rusting and lightweight
- Not affected by chemicals
- Easy on hands – no cuts
- Less overlapping required using rolls



- Non-rusting
- Lightweight
- Not affected by chemicals
- Won't cut your hands
- Less overlapping required when using rolls

Item No.	Description	Cost per Roll	18 rolls Pallet
34-PDMR25	Ultra-Lath Plus 27" x 75'	\$124.00	\$108.00
34-PDMR	Ultra-Lath 27" x 100' roll	\$150.00	\$137.00



# Spray Foam Adhesive & Sealant

## Gun Foam II



Conforms to: 812-04

### Polyurethane Foam Sealant & Adhesive

Multi-purpose, low-expansion construction adhesive and gap filler. Great for EIFS, Foam Shapes, ICF, SIP and Drywall applications. Cures by absorbing moisture and is paintable and can be plastered over.



#### ORANGE COLORED FOAM

- Approved Fireblock penetration sealant
- Type V residential fireblock
- ASTM E-814 and UL-1715 tested
- Easy-to-identify orange color
- Seals gaps and cracks, stops air infiltration permanently
- Creates moisture vapor barrier
- Outperforms fiberglass
- Yields up to 3200 linear feet (1/4" dia. bead, ASTM C-1536)
- Fast cure, tack-free in about 10 minutes.



### Sampler Kit

Order No: 65-SamKit

## \$69.00



**Kit Includes:**  
2 Cans of GunFoam II  
1 Can of Poly-Clean  
1 Economy Foam Gun  
1 pr. Rubber Coated Gloves

### Contractor's Favorite

Order No: 65-ConKit

## \$187.00



**Kit Includes:**  
11 Cans of GunFoam II  
1 Can of Poly-Clean  
1 Economy Foam Gun  
1 pr. Rubber Coated Gloves

Yield Estimate Table		
Size (volume)	Bead Diameter	Linear Feet
24 oz. can	1/4"	3200
	3/8"	1420

Item No.	Description	Price	4 or more cases
65-28712P	24 oz. Can	\$14.50 Can	----
65-28712	12 Cans/Case	\$159.00 Case	\$152.00 Case



# Spray Foam Insulation & Cleaner

## Black Foam Polyurethane Foam Sealant

Black Foam is a one-component expanding polyurethane foam specially formulated to blend in with landscaping, RV, automotive, HVAC and other applications. Contains UV inhibitors which eliminates the need for painting.

- Seals out insects, rodents, moisture, dust and noise.
- Color blends in with black piping and auto undercarriages.
- Use to bond stones for landscaping and waterfall applications.
- For professional use, gun applications.
- Contains fire retardant.
- Yields up to 3200 linear feet (1/4" dia. bead, ASTM C-1536)

### Yield Estimate Table

Size (volume)	Bead Diameter	Linear Feet
24 oz. can	1/4"	3200
	3/8"	1420



## No-Warp® Foam Window & Door Insulating Sealant

This is a one-component polyurethane foam, specially formulated to seal around window and door frames. The low pressure, airtight insulation foam blocks drafts, moisture and insects without bowing.

- Will not warp window or door frames.
- Exerts up to 90% less curing pressure than other foams.
- For professional gun applications.
- Provides water-resistant, airtight seal. Bright white.
- Handles up to 12 average windows. (36" x 60", 3/8" gap, 1" deep).
- Safe for wood, aluminum, vinyl and window/door installs.
- No CFC's, No HCFC's
- R-Value 4.5 per inch thickness

### Yield Estimate Table

Size (volume)	Bead Diameter	Linear Feet
20 oz. can	1/4"	2096
	3/8"	932



Item No.	Description	Price	4 or more cases
65-29813P	24 oz. Can	\$15.50 Can	
65-29813	12 Cans/Case	\$178.00 Case	\$172.00 Case



Item No.	Description	Price	4 or more cases
65-29712P	20 oz. Can	\$15.50 Can	
65-29712	12 Cans/Case	\$178.00 Case	\$162.00 Case



Remove adapter and attach to top of can for easy use.



Spray cleaner directly on top of gun for foam removal.



Remove adapter and attach can to gun basket to remove foam from gun barrel.

## POLY-CLEAN Foam Gun Cleaner

Cleans wet foam from hands, tools and applicator guns. Attaches directly to basket for flushing gun barrel.

Item No.	Description	Price	4 + cases
65-12022P	12 oz. Can	\$8.95 Can	
65-12022	12 Cans/Case	\$96.00 Case	\$89.00



**Sharpshooter-D**  
Economical, Light Duty, Dispensing gun.

**Item No. 65-10600      \$31.95**  
\$29.95 (4 or more)



**Economy Foam Gun**  
The gun enables the user to adjust the product flow, thereby reducing waste. The gun is hermetically sealed, which prevents hardening of the product in the gun. Professional, metal, reusable gun. Nickel plated brass body. Barrel length 6" overall gun length 11", weight 1 lb. 2 oz.

**Item No. 63-00013      \$42.95**  
\$38.95 (4 or more)



**Teflon Foam Gun** (Intermediate Series)  
The gun enables the user to adjust the product flow thereby reducing waste. The gun is hermetically sealed, which prevents hardening of the product in the gun. The basket has been coated with teflon for easy cleaning. Nickel plated brass body. Barrel length 6" overall gun length 11", weight 1 lb. 2 oz.

**Item No. 63-00014      \$51.95**  
\$47.95 (4 or more)

# SILLS

## Sills

Precoated Architectural Shapes consist of an Expanded Polystyrene Insulation Board (EPS) core that is precisely cut and pre-formed, then coated with a lightweight polymer modified acrylic based flexible cementitious coating, having a fiberglass mesh embedded within. This state of the art process produces a ready for installation Architectural Precoated Shape for EIFS, Stucco, ICFs or other exterior surfaces.

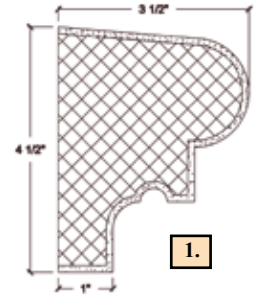

2.

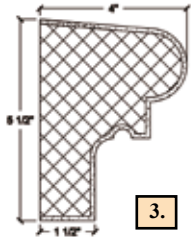

3.

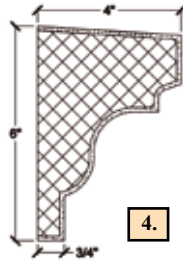

4.

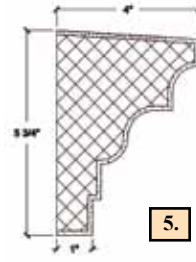

5.

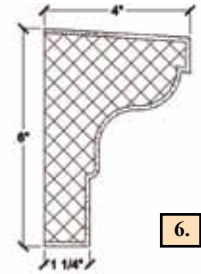

6.

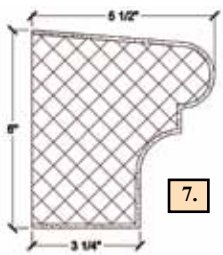
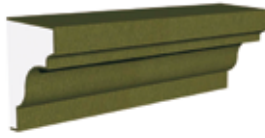
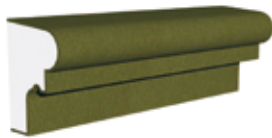

7.



8.

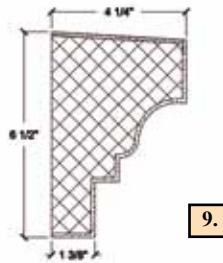

9.

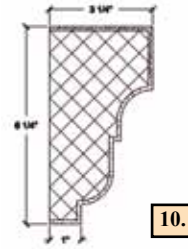

10.

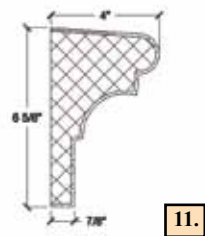

11.



12.

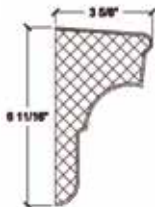

13.



14.



	Item No.	Width	Height	Base	Price per 8 ft. pc.
1.	88-OS001	3-1/2"	4-1/2"	1"	\$39.00
2.	88-OS002	4"	5"		\$39.00
3.	88-OS003	4"	5-1/2"	1-1/2"	\$43.00
4.	88-OS004	4"	6"	3/4"	\$43.00
5.	88-OS005	4"	5-3/4"	1"	\$43.00
6.	88-OS006	4"	6"	1-1/4"	\$43.00
7.	88-OS007	5-1/2"	6"	3-1/4"	\$51.00
8.	88-OS008	3-3/4"	6-3/4"	1"	\$43.00
9.	88-OS009	4-1/4"	6-1/2"	1-3/8"	\$43.00
10.	88-OS010	3-1/4"	6-1/4"	1"	\$43.00
11.	88-OS011	4"	6-5/8"	7/8"	\$43.00
12.	88-OS012	3-1/2"	8"	3/4"	\$49.00
13.	88-OS013	3-5/8"	6-3/4"		\$43.00
14.	88-OS014	2-3/8"	4"		\$37.00

All Coated Shapes are Sold in 8' Sections.

# FLAT BANDS

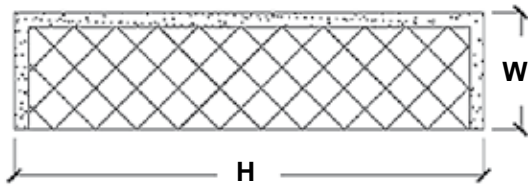

Other sizes available upon request!

## FlatBands



FlatBands are the most versatile of the pre-coated foam shapes. Numerous uses such as around windows and doors, midbands and batten boards. Crisp clean lines, inexpensive and fast with exceptional precision built-in. Try them only once to become a believer in pre-coated foam shapes.

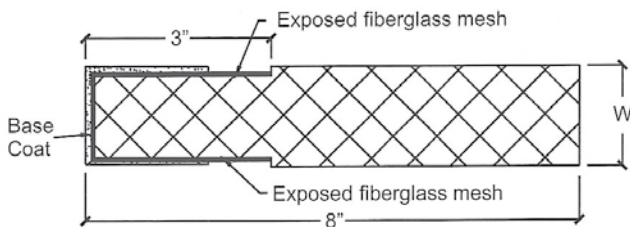

Starter Strips are the Greatest Way of starting an EIFS project. Reduce the amount of time-consuming 9-1/2" mesh and back wrapping all those corners. Use these starter strips around Windows and Doors, under Soffits, when terminating against another wall or just as Starter Strips. All we need to convince you to use them is a rainy, muddy, cold day with puddles and no room to work.

## Starter Strips



Description	Item No.	Width "W"	Height "H"	Length "L"	Price per 8 ft. pc.
<b>Flat Bands</b>	88-FB001	1"	4"	8'	\$22.00
	88-FB002	1"	6"	8'	\$22.00
	88-FB003	1"	8"	8'	\$26.00
	88-FB004	1"	10"	8'	\$26.00
	88-FB005	1"	12"	8'	\$31.00
	88-FB0012	1-1/2"	6"	8'	\$27.00
	88-FB006	2"	6"	8'	\$28.00
	88-FB007	1-1/2"	8"	8'	\$31.00
	88-FB008	2"	8"	8'	\$32.00
	88-FB009	1-1/2"	12"	8'	\$39.00
	88-FB010	2"	12"	8'	\$41.00
	88-FB011	2"	4"	8'	\$24.00
<b>Starter Strips</b>	88-ST001	1"	8"	8'	\$17.00
	88-ST002	1-1/2"	8"	8'	\$17.00
	88-ST003	2"	8"	8'	\$18.00
<b>Pilasters</b>	88-PL001	2"	8"	8'	\$51.00
	88-PL002	2"	10"	8'	\$57.00
	88-PL003	2"	12-1/4"	8'	\$67.00
	88-PL010	1-1/2"	7"	8'	\$41.00

## Pilasters



88-PL010



88-PL001  
88-PL002  
88-PL003

### Yes, we do custome shapes!

All we need from you to give you an exact quote is: Drawing. (Hand drawn is acceptable as long as dimensions are listed on the drawing). Lineal footage. How much do you need. Shipping location. City and Zip code is enough and please note if it is a residential address or a commercial delivery address. We will get back to you with a delivered quote. **Email us your custom shape to [bill@warehousebay.com](mailto:bill@warehousebay.com) or fax it to 610-372-2314.**

# TRIMS

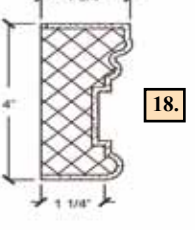
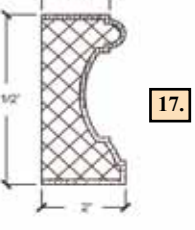
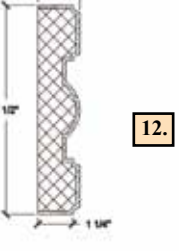
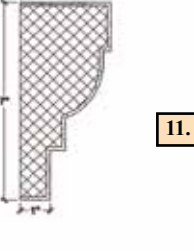
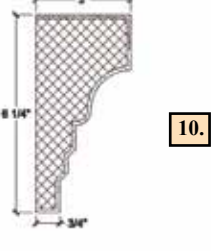
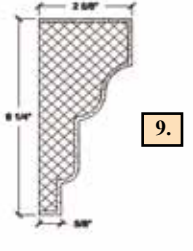
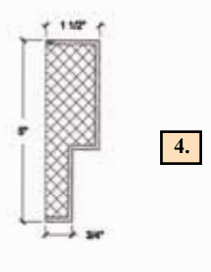
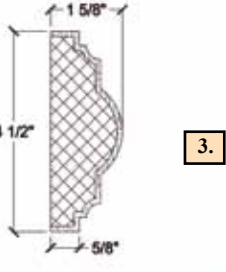
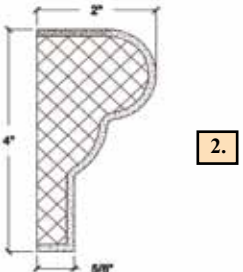
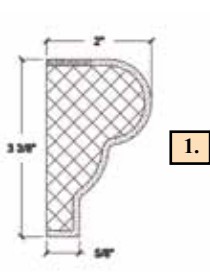

	Item No.	Width	Height	Base	Price per 8 ft. pc.
1.	88-OT001	2"	3-3/8"	5/8"	\$34.00
2.	88-OT002	2"	4"	5/8"	\$35.00
3.	88-OT003	1-5/8"	4-1/2"	5/8"	\$39.00
4.	88-OT004	1-1/2"	5"	3/4"	\$35.00
5.	88-OT005	1-3/4"	6"	3/4"	\$39.00
6.	88-OT006	2"	6"	1"	\$33.00
7.	88-OT007	2-3/8"	6-1/4"	5/8"	\$41.00
8.	88-OT008	2-3/8"	6-7/16"	1"	\$39.00
9.	88-OT009	2-5/8"	6-1/4"	5/8"	\$41.00
10.	88-OT010	3"	6-1/4"	3/4"	\$41.00
11.	88-OT011	3"	7"	1"	\$42.00
12.	88-OT012	1-1/2"	7-1/2"	1-1/4"	\$41.00
13.	88-OT013	1-3/8"	7-1/2"	2-1/2"	\$63.00
14.	88-OT014	3-3/4"	7-1/2"	1"	\$69.00
15.	88-OT015	1-1/2"	8-1/4"	3/4"	\$47.00
16.	88-OT016	2"	6"	1"	\$33.00
17.	88-OT017	1-5/8"	4-1/2"	2"	\$37.00
18.	88-OT018	1-3/4"	4"	1-1/4"	\$37.00
19.	88-HeaderS	8-3/8"	3-3/8"	1"	\$63.00

All Coated Shapes are Sold in 8' Sections.

# TRIMS



5.



6.



7.

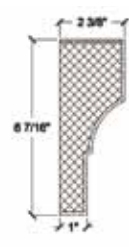

8.



13.



14.



15.

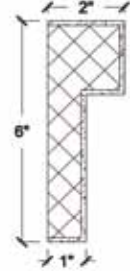

16.

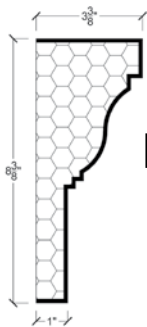

19.



All Coated Shapes are Sold in 8' Sections.

# CORNICE

Precoated Architectural Shapes consist of an Expanded Polystyrene Insulation Board (EPS) core that is precisely cut and pre-formed, then coated with a lightweight polymer modified acrylic based flexible cementitious coating, having a fiberglass mesh embedded within. This state of the art process produces a ready for installation Architectural Precoated Shape for EIFS, Stucco, ICFs or other exterior surfaces.

All Coated Shapes are Sold in 8' Sections.

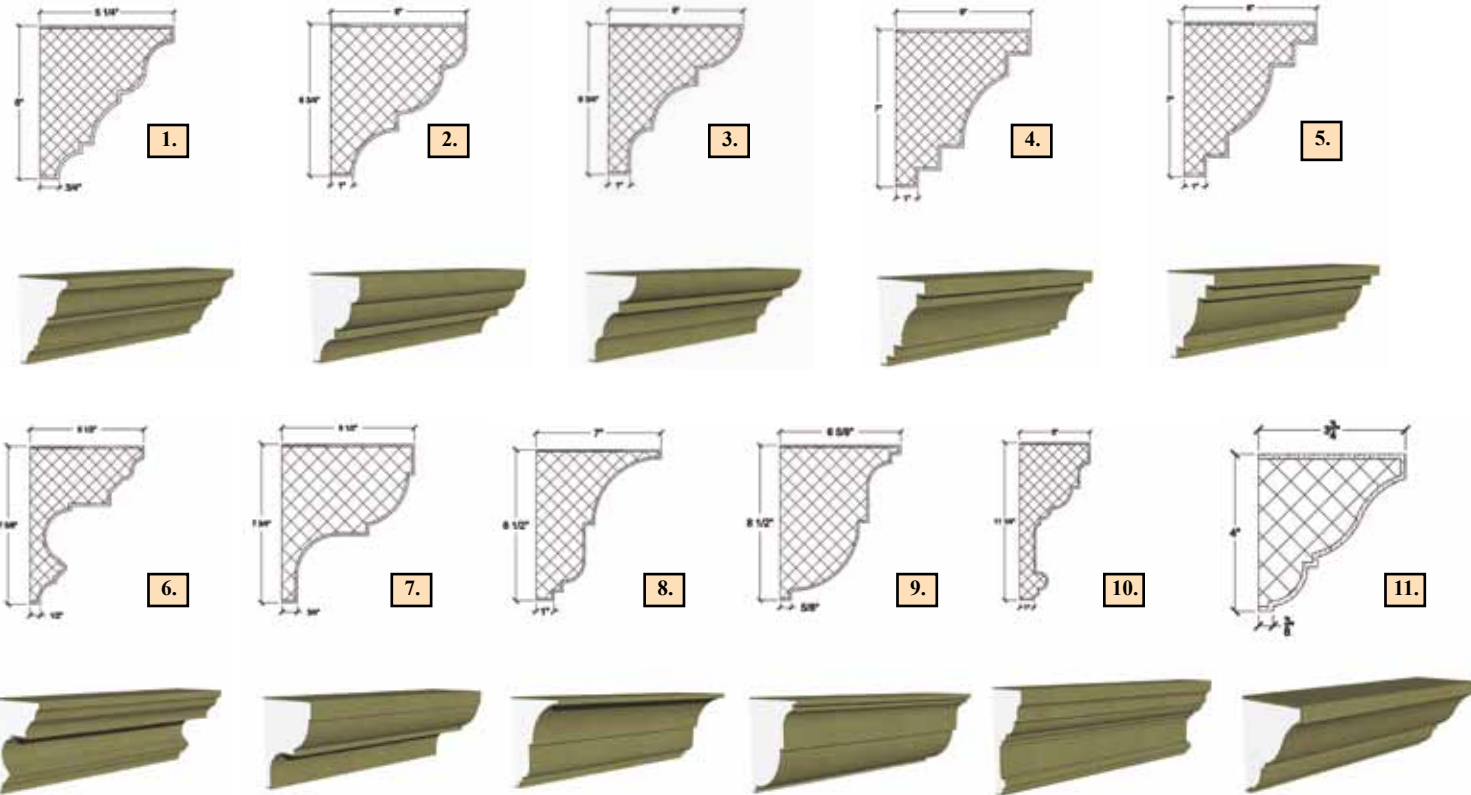

All Coated Shapes are Sold in 8' Sections.



	Item No.	Width	Height	Base	Price per 8 ft. pc.
1.	88-CR001	5-1/4"	6"	3/4"	\$52.00
2.	88-CR002	6"	6-3/4"	1"	\$52.00
3.	88-CR003	6"	6-3/4"	1"	\$52.00
4.	88-CR004	6"	7"	1"	\$52.00
5.	88-CR005	6"	7"	1"	\$52.00
6.	88-CR006	5-1/2"	7-5/8"	1/2"	\$62.00
7.	88-CR007	6-1/2"	7-3/4"	3/4"	\$66.00
8.	88-CR008	7"	8-1/2"	1"	\$68.00
9.	88-CR009	6-5/8"	8-1/2"	5/8"	\$68.00
10.	88-CR010	5"	11-1/4"	1"	\$88.00
11.	88-CR011	3-3/4"	4"	3/8"	\$36.00



# Midbands

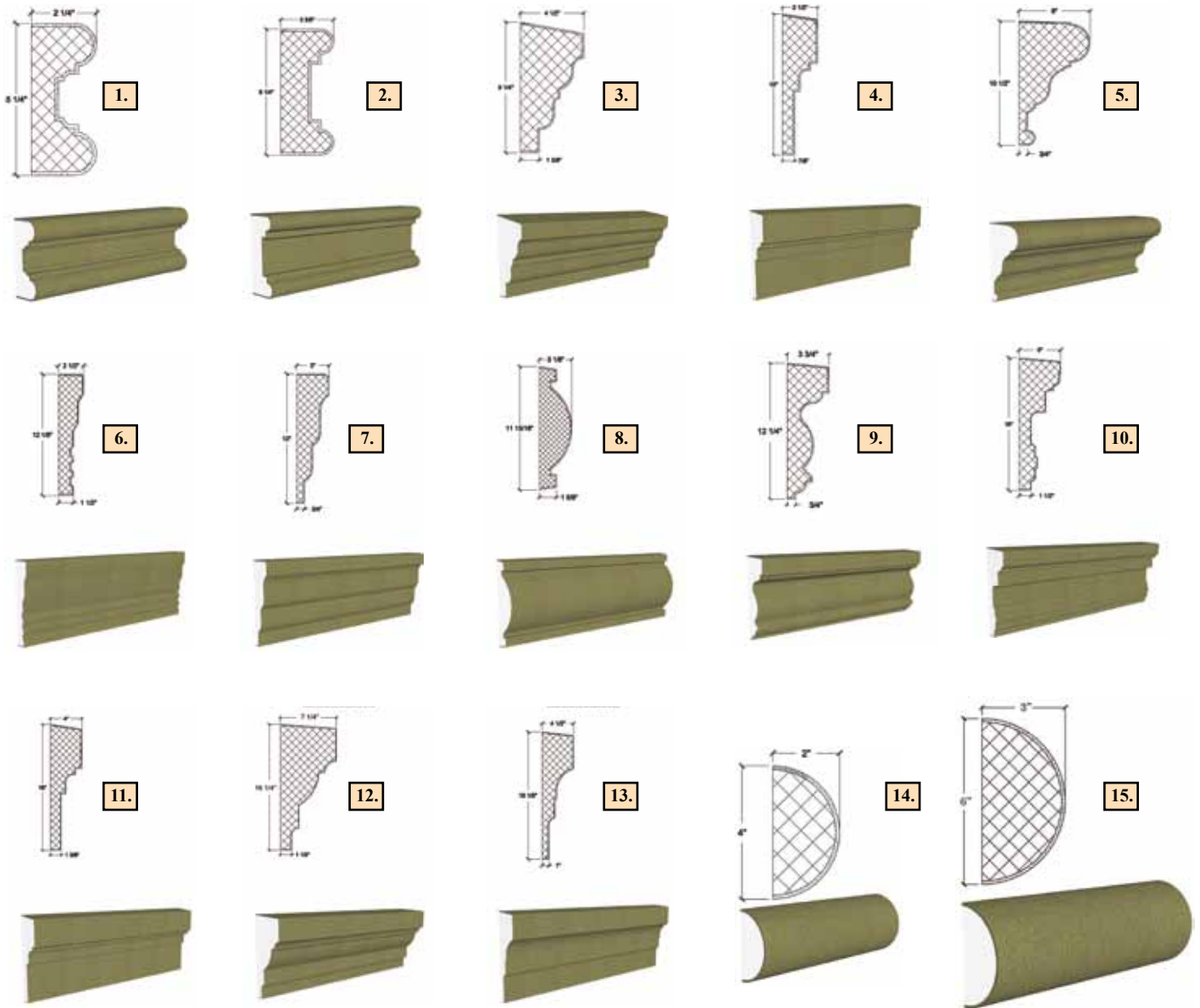

	Item No.	Width	Height	Base	Price per 8 ft. pc.
1.	88-MB001	2-1/4"	5-1/4"		\$40.00
2.	88-MB002	2-5/8"	6-1/4"		\$40.00
3.	88-MB003	4-1/2"	9-1/4"	1-3/8"	\$67.00
4.	88-MB004	2-1/2"	10"	7/8"	\$53.00
5.	88-MB005	6"	10-1/2"	3/4"	\$85.00
6.	88-MB006	2-1/2"	12-1/8"	1-1/2"	\$77.00
7.	88-MB007	3"	12"	3/4"	\$77.00
8.	88-MB008	3-1/8"	12"	1-5/8"	\$77.00
9.	88-MB009	3-3/4"	12-1/4"	3/4"	\$77.00
10.	88-MB010	5"	16"	1-1/2"	\$110.00
11.	88-MB011	4"	16"	1-3/8"	\$99.00
12.	88-MB012	7-1/4"	16-1/4"	1-1/2"	\$115.00
13.	88-MB013	4-1/2"	18-1/8"	1"	\$119.00
14.	88-MB014	2"	4"		\$31.00
15.	88-MB015	3"	6"		\$35.00



# Quoins & KeyStones

## Beveled Edge Quoins

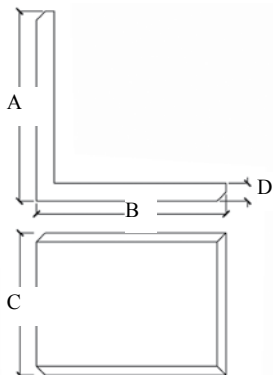

## Square Edge Quoins

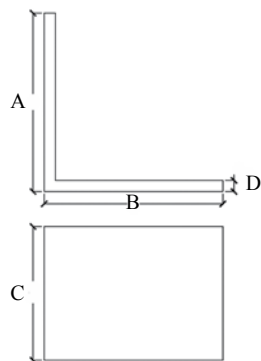
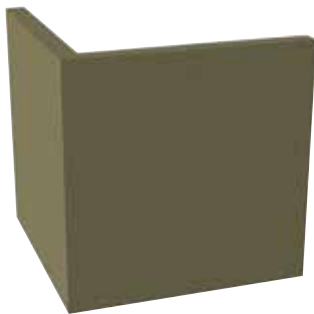

## Stacked Quoins 8 foot tall



## Keystones - Stepped profile

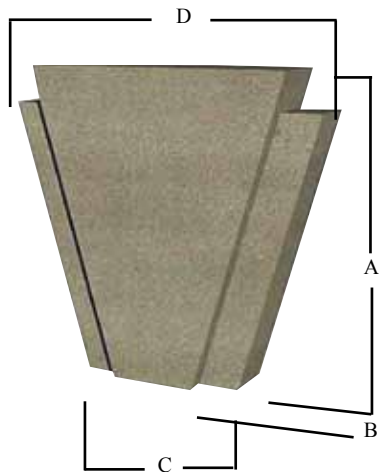

## Keystones - Flat Profile



Description	Item No.	"A"	"B"	"C"	"D"	Price Per Piece
<b>Quoins (squared)</b>	88-QN001	12"	12"	12"	1"	\$17.00
	88-QN002	16"	16"	12"	1"	\$18.00
	88-QN003	16"	16"	16"	2"	\$20.00
	88-QN004	18"	18"	18"	2"	\$23.00
<b>Quoins (beveled)</b>	88-QN005	12"	12"	12"	1-1/2"	\$23.00
	88-QN006	16"	16"	12"	1-1/2"	\$25.00
	88-QN007	16"	12"	12"	1-1/2"	\$24.00
<b>8' Stacked Quoins</b>	88-QN005S	12"	12"	12"	1-1/2"	\$103.00
	88-QN006S	16"	16"	12"	1-1/2"	\$129.00
<b>Keystones</b>	88-KS501	8"	2" *	4-1/2"	8-3/4"	\$26.00
	88-KS502	8"	3" *	4-1/2"	8-3/4"	\$27.00
	88-KS503	8"	4" *	4-1/2"	8-3/4"	\$28.00
	88-KS505	10"	3" *	5-3/4"	10-3/4"	\$28.00
	88-KS506	10"	4" *	5-5/8"	10-3/4"	\$28.00
	88-KS507	12"	3" *	6-1/2"	12-1/2"	\$29.00
	88-KS508	12"	4" *	6-1/2"	12-1/2"	\$29.00
	<b>Keystone with flat profile</b>	88-KS901F	8"	2"	4"	8"
	88-KS902F	8"	3"	4"	8"	\$22.00
	88-KS903F	10"	3"	5"	10"	\$24.00

\*Note: Item "B" is the total thickness inclusive of the raised face of 3/4".

# Columns, Caps & Bases

Item No.	'A'	'B'	'C'	Price Each
----------	-----	-----	-----	------------

Column Caps				
88-CP401	13"	5"	9"	\$110.00
88-CP402	15"	5"	11"	\$118.00
88-CP403	17"	5"	13"	\$127.00
88-CP404	19"	5"	15"	\$143.00
88-CP405	21"	5"	17"	\$152.00
88-CP406	23"	5"	19"	\$162.00
88-CP407	25"	5"	21"	\$172.00
88-CP408	27"	5"	23"	\$182.00
88-CP409	29"	5"	25"	\$202.00

Column Bases				
88-CB401	9"	4-3/4"	11-3/4"	\$110.00
88-CB402	11"	4-3/4"	13-3/4"	\$118.00
88-CB403	13"	4-3/4"	15-3/4"	\$127.00
88-CB404	15"	4-3/4"	17-3/4"	\$143.00
88-CB405	17"	4-3/4"	19-3/4"	\$152.00
88-CB406	19"	4-3/4"	21-3/4"	\$162.00
88-CB407	21"	4-3/4"	23-3/4"	\$172.00
88-CB408	23"	4-3/4"	25-3/4"	\$182.00
88-CB409	25"	4-3/4"	27-3/4"	\$202.00

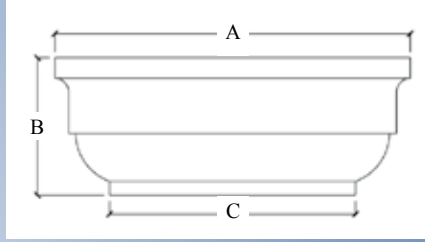

**Caps**

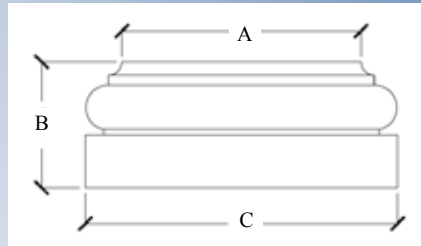

**Bases**



Column Item No.	Dia.	Price per 8 Ln. Ft
-----------------	------	--------------------

Smooth Columns		
88-CL001	8"	\$62.00*
88-CL002	10"	\$70.00*
88-CL003	12"	\$78.00*
88-CL004	14"	\$102.00*
88-CL005	16"	\$118.00*
88-CL006	18"	\$134.00*
88-CL007	20"	\$150.00*
88-CL008	22"	\$158.00*
88-CL009	24"	\$166.00*

Fluted Columns		
88-CL010	8"	\$80.00*
88-CL011	10"	\$88.00*
88-CL012	12"	\$96.00*
88-CL013	14"	\$128.00*
88-CL014	16"	\$144.00*
88-CL015	18"	\$160.00*
88-CL016	20"	\$176.00*
88-CL017	22"	\$192.00*
88-CL018	24"	\$208.00*

**Note: All Columns are sold in half pieces**

Column Cores are custom cut from your specific dimensions!

Standard Core Size is 4" x 2" per half.

\* Price for 1/2 Column

All Coated Shapes are Sold in 8' Sections.

**Smooth**

**Fluted**



# Coated Shapes Installation

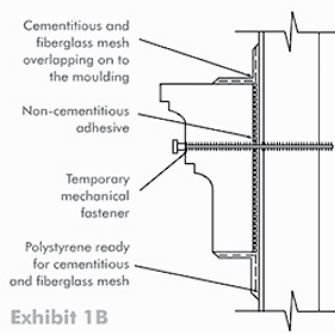
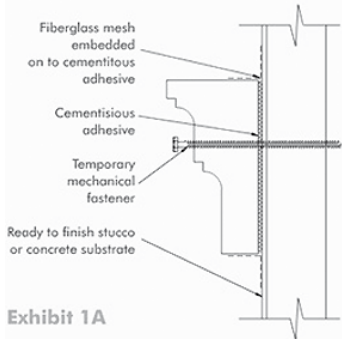

**Cementitious acrylic adhesive:**

Apply adhesive to the entire back surface of the Architectural Detail using a 3/8" notched trowel. Immediately, while the adhesive is still wet, apply by firmly pressing and properly position the shape onto the substrate. Large shapes require temporary mechanical fasteners as a support system until the adhesive sets.



Long Length Fasteners are found on Page 8.



**Spray Foam Adhesive**

When using a one-component polyurethane based foam adhesive (see page 25). Apply sprayed foam adhesive vertically or in long sloping lines on the pre-coated foam shape. Avoid looping the adhesive and continuous horizontal runs of the adhesive which could create pockets that may accumulate any incidental water. This is a fast application. Set panel in place within 2 minutes and support with mechanical fasteners until the adhesive cures. The adhesive is tack-free in 5 minutes, cuttable in 1 hour and fully cures in 12 - 24 hours.

**Stub Nail & Adhesive**

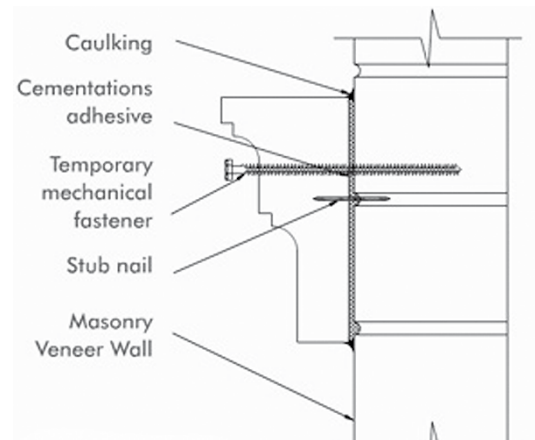

**Butt Joint Options**

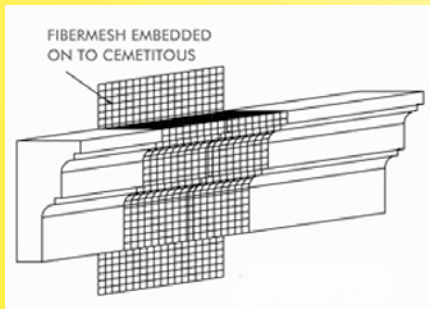

Shapes should be installed tight against each other with a space not exceeding 1/16". Over the joint apply a layer of base coat over-lapping the joint (2" on each side of joint) and embed a 4" piece of fiberglass mesh into the wet surface. Feather out base coat, let dry and sand (if needed) joints to a smooth finish.



After the installation of the coated shape and the finish coat has dried insert a backer rod into the gap between the moldings and caulk.

**Custom Shapes Available  
Call for Free Quote  
866-850-8544**

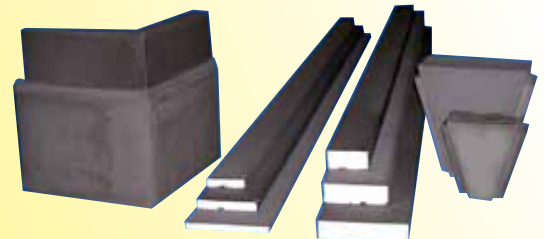

# Hopper Spray Guns



## **Sharpshooter I™**

Plastic hopper and specially formulated nylon gun. Seven orifice sizes with tubular design for reduced overspray and greater texture variety. Tight sealing flow shutoff prevents leakage. Knurled knob allows for easy adjustment of orifice plate. Angled hopper allows user to spray ceilings and walls with hopper gun in upright position. Gun features a handy air control valve which allows flow control at the gun instead of at the pump. 45° angled hopper adapter included.

Item No. **13-16356**  
Your Cost: **\$114.00**



## **SprayMate®**

Plastic hopper gun features a handy air control valve which allows flow control at the gun instead of at the pump. High impact, thermoplastic gun housing. All metal parts. Nine orifice sizes that create the most popular texture patterns. Knurled knobs allow adjustment of orifice plate without wrenches.

Item No. **13-14582**  
Your Cost: **\$96.00**



## **QuickShooter™**

Easy squeeze trigger with lock. Adjustable material control. Die-cast aluminum "automotive style" gun body. Air flow regulator with quick connector. Three air nozzle sizes Durable plastic hopper with handle.

Item No. **13-14577**  
Your Cost: **\$107.00**



## **Spraying Mantis®**



Lightweight die-cast aluminum housing. Threaded micro adjustable material controller. Spraying capacity up to 1/2 gallon of material a minute. Solid brass precision parts. Three solid brass material orifices. Bi-pod stand included for material loading or resting. Operates with any compressor with a minimum of 2.4 CFM @ 90 PSI. 2 gallon hopper capacity. Height: 24-1/2". Weight: 5.4 lbs.

Item 22-55049  
Your Cost: **\$126.00**

## **Wall Pro®**

One-piece body with rust resistant internal components. Sprays acoustic (popcorn) materials, wall texture materials and most interior and exterior materials where a stipple finish is desired. Three solid brass material orifices, 3/16", 1/4" and 5/16" (4, 6, & 8 mm). Operates with any compressor with a minimum of 2.4 CFM @ 90 PSI/5.3 CFM @ 40 PSI. 1-3/4 gallon hopper 24-1/2" tall. Weight: 3.2 lbs.

Item 22-52005  
Your Cost: **\$118.00**



## **Spray Pro®**

One-piece body with rust resistant internal components. Sprays acoustic (popcorn) materials, wall texture materials and most interior and exterior materials where a stipple finish is desired. Heavier spring for faster trigger response. Flexible connector makes spraying difficult angles easy. Soft grip handle and trigger. Three solid brass material orifices, 3/16", 1/4" and 5/16" (4, 6, & 8 mm). Operates with any compressor with a minimum of 2.4 CFM @ 90 PSI/5.3 CFM @ 40 PSI. 1-3/4 gallon hopper 26" tall. Weight: 4 lbs.

Item 22-56020  
Your Cost: **\$134.00**

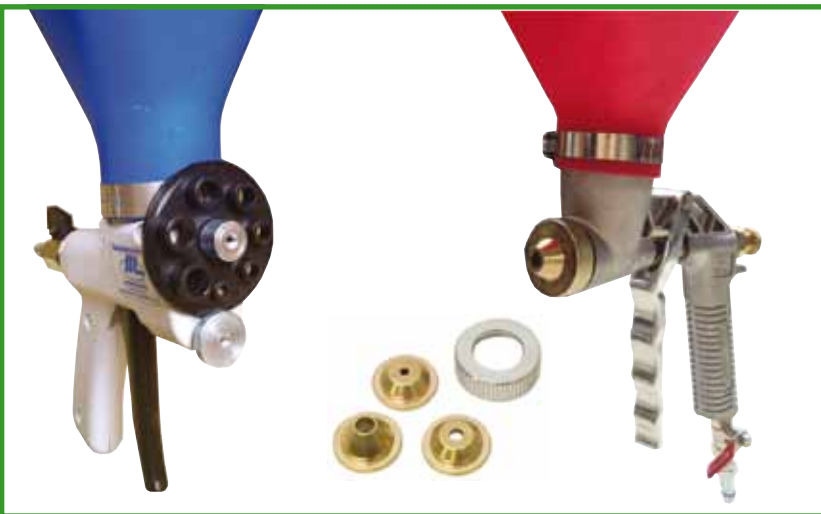

# Fiberglass Mesh

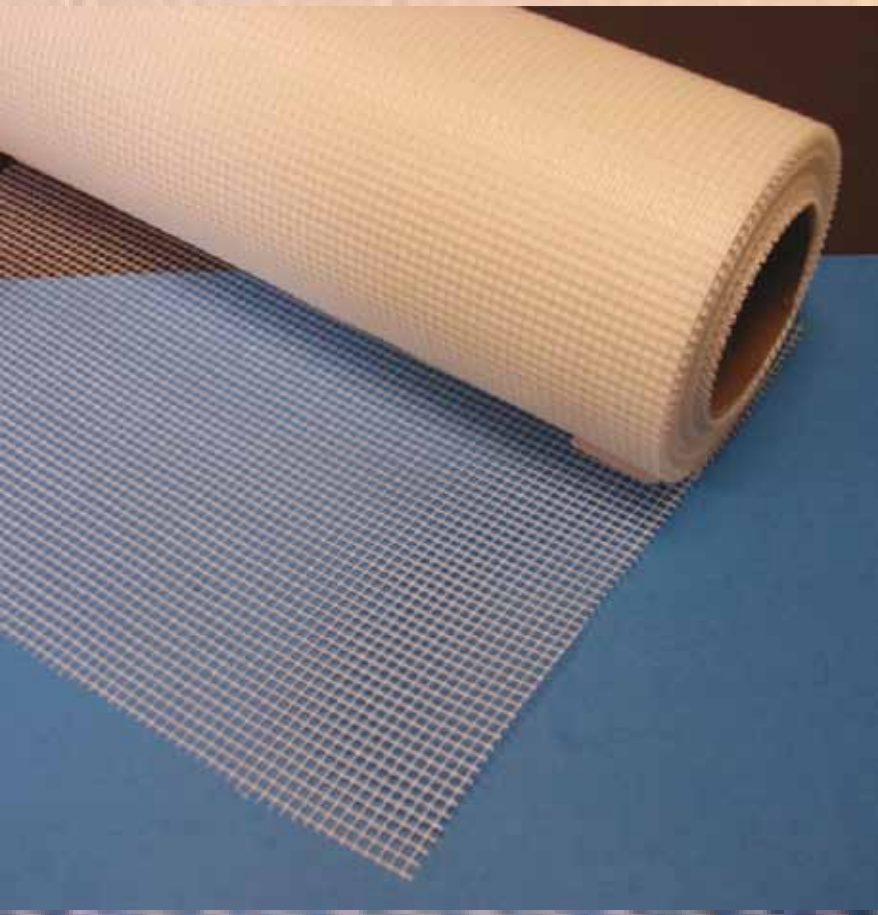

4.5 oz standard fiberglass reinforcing mesh made of multi-strand interwoven glass fibers. Fibers are coated with pigmented organic resin polymers to enhance their resistance to attack by alkalinity of mixtures containing Portland cements. Fibers will not rot, mildew or deteriorate.

Ideal for strengthening or recoating stucco systems.



**Non-Adhesive Mesh 4.5 oz.**

Item No.	Description	Cost/Roll	9 to 20 rolls*	21 to 35 rolls*	36 rolls plus*
94-38155	38" x 150' Fiberglass Mesh 4.5 oz	\$65.00	\$62.00	\$59.00	\$54.00
94-48155	48" x 150' Fiberglass Mesh 4.5 oz.	\$76.00	\$72.00	\$68.00	\$64.00
94-95150	9-1/2" x 150' Fiberglass Mesh 4.5 oz.	\$17.00	\$15.00	\$14.00	\$13.00

**Adhesive Backed Mesh 4.5 oz.**

94-04155adh	4" x 150' Adhesive Mesh 4.5 oz	\$9.50	\$9.00	\$8.50	\$8.00
94-95155adh	9-1/2" x 150' Adhesive Mesh 4.5 oz.	\$21.00	\$19.00	\$18.00	\$17.00
94-38150adh	38" x 150' Adhesive Mesh 4.5 oz.	\$84.00	\$78.00	\$72.00	\$66.00

# Detail Fiberglass Mesh



2.2 oz fiberglass mesh consists of multi-strand, interwoven glass fibers. Fibers are coated with resin polymers to enhance their resistance to attack by alkalinity of mixtures containing Portland Cements. Fibers will not rot, mildew or deteriorate. The adhesive backing adheres very well to polystyrene foam board.

Other uses for the 2.2 oz. fiberglass mesh is plaster repair. Spiderweb cracking on plaster walls and ceilings are quickly and easily covered over with this strong adhesive or non-adhesive mesh. Requires only a thin coat of plaster compounds to cover over this thin mesh.



**Adhesive Mesh 2.2 oz.**

Item No.	Description	Cost/Roll	9 to 20 rolls*	21 to 35 rolls*	36 rolls plus*
94-04adh	4" x 150' Adhesive Mesh 2.2 oz.	\$9.00	\$8.50	\$8.00	\$7.50
94-95adh	9-1/2" x 150' Fiberglass Mesh 2.2 oz	\$17.00	\$15.00	\$14.00	\$13.00
94-22adh	36" x 150' Adhesive Mesh 2.2 oz	\$66.00	\$62.00	\$59.00	\$54.00

**Non-Adhesive Mesh 2.0 oz.**

94-17536	36" x 150' Fiberglass Mesh 2.0 oz	\$39.00	\$37.00	\$36.00	\$35.00
----------	-----------------------------------	---------	---------	---------	---------

# Hot Knives & Hot Groovers

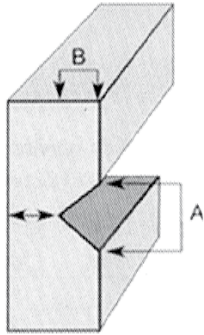

Select the appropriate cutting blade for your Hot Knife Groover. Working from predetermined markings on your substrate cut your groove in the EPS insulation.



Hot Knife Groover Blades can be matched up with a Groove Tool and Plastic Sled for imbedding the fiberglass mesh.

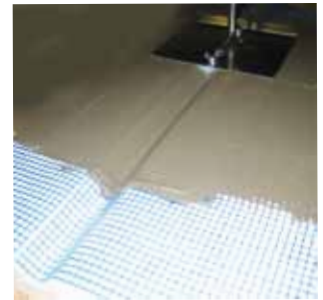

After coating your groove with base coat, place a workable width of mesh on top of the precut groove. Then move the matching groove sled forward to imbed the mesh and remove any excess base coat. The sled will push the mesh into your base coat evenly, filling the precut groove and eliminating any snags or cuts in the mesh that might occur with an ordinary trowel.

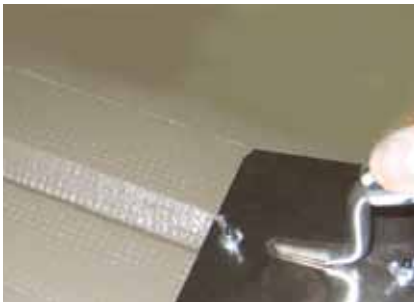

Once excess base coat has been removed from the surrounding groove area, place the Groove Tool handle and matching sled into the groove again. This time, pull the sled backwards leaving beautiful sharp clean edges ready for finish.



The Groove Tool with matching sled can also be used for smoothing out this joint with finish. Please note that the Square Grooves require a second plastic sled for the finishing of this groove. Included with the Groover Kits.

## Groove Tool Handle



Groove Tool Handle is used to hold the pre-shaped plastic groove sled. The elongated slots on the blade allows the plastic to be adjusted so a clean sharp edge and groove can be created.

**Item 67-GThandle  
Your Cost: \$18.95**

**Note: GThandle is included in every KIT**

## Hot Knives

### CutRite Hot Knife Foam Cutter



- 150 Watt Strong Heat Cutting
- Includes Hot Foam Cutter Knife Tool, 4" & 6" Hot Knife Foam Cutter Blades, Original Hot Knife Blade Adapter, Case and Hot Knife Cleaning Brush
- Electronic Circuit Board Powered Hot Knife
- Variable Power Control Heat Cutter
- Hot Knife Heats Up in Seconds
- Lightweight Hot Knife Foam Cutter
- High-Quality Stamped Hot Knife Blades
- Hot Knife Blades Cut Expanded Polystyrene EPS foam and Extruded Polystyrene XPS foam
- Spring-Loaded Safety Trigger
- Designed specifically where you can purchase NFWW wire and bend into a groove shape and connect the two ends of the band back into the hot knife. Maximum 1' of wire only.



Original Hot Knife Blade Adapter



These Blades are Sold Separately Please visit our website for these and other Hot knife products

Item Number: 57-HKTCR

Unit Price: \$195.00



# Aesthetic Groove Tools

## 'V' Grooves

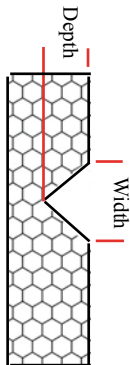

Width	Depth	KIT		Blades		Sleds	
1/2"	1/2"	KV5050	\$38.00	HV5050	\$14.00	GSV5050	\$12.00
3/4"	3/4"	KV7575	\$38.00	HV7575	\$14.00	GSV7575	\$12.00
1"	1/2"	KV100	\$38.00	HV100	\$14.00	GSV100	\$12.00
1"	3/4"	KV175	\$38.00	HV175	\$14.00	GSV175	\$12.00
1-1/2"	3/4"	KV150	\$38.00	HV150	\$14.00	GSV150	\$12.00
2"	1"	KV200	\$40.00	HV200	\$15.00	GSV200	\$13.00

## Square Groove

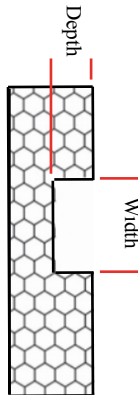
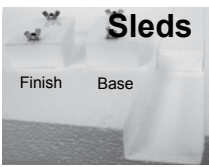
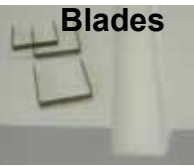

Width	Depth	KIT		Blades		Sleds	
1/2"	1/2"	KS502	\$45.00	HS502	\$13.50	GSS502	\$19.50
3/4"	1/2"	KS752	\$47.50	HS752	\$14.00	GSS752	\$21.50
3/4"	3/4"	KS753	\$48.50	HS753	\$14.00	GSS753	\$22.50
1"	1"	KS101	\$52.00	HS101	\$15.50	GSS101	\$24.50
1"	1/2"	KS102	\$51.00	HS102	\$15.50	GSS102	\$23.50
1"	3/4"	KS103	\$51.00	HS103	\$15.50	GSS103	\$23.50
1-1/2"	1/2"	KS152	\$54.00	HS152	\$16.50	GSS152	\$25.50
1-1/2"	3/4"	KS153	\$54.00	HS153	\$16.50	GSS153	\$25.50
2"	1/2"	KS202	\$53.00	HS202	\$17.50	GSS202	\$23.50
2"	3/4"	KS203	\$56.00	HS203	\$17.50	GSS203	\$26.50
3"	1"	KS301	\$60.50	HS301	\$19.50	GSS301	\$29.00

Other sizes Available on our website

# Hot Knives

## CutRite Hot Knife Groover Kit



Item Number: 57-HKTCR6G  
Unit Price: \$265.00

- INCLUDES**
- CR Heat Dial Hot Knife™
  - 6" Hot Knife Groove Adapter with Guide
  - 4" & 6" Hot Knife Blades
  - 3 Feet NFWF Flat Wire

- CR HOT KNIFE FOAM CUTTER**
- #1 Hot Knife Foam Cutter World Wide!
  - 150 Watts of Heat Cutting
  - Includes Hot Foam Cutter Knife Tool, 4" & 6" Hot Knife Foam Cutter Blades, Case and Hot Knife Cleaning Brush
  - Electronic Circuit Board Powered Hot Knife
  - Variable Power Control Heat Cutter
  - Hot Knife Heats Up in Seconds
  - Lightweight Hot Knife Cutter
  - High-Quality Stamped Hot Knife Blades
  - Hot Knife Blades Cut Expanded Polystyrene EPS foam and Extruded Polystyrene XPS foam



Groover Blades and other Hot Knife accessories can be found on our website: [www.warehousebay.com](http://www.warehousebay.com)

# Bucket Scoops & Brushes



### Bucket Trowel

Scoop the bottom of the bucket without getting your knuckles dirty. The Bucket Trowel will hang on the edge of the bucket  
Wood Handle Stainless Steel Blade  
7" x 4-1/2" x 12" long  
Item No. 11-00800  
Cost: \$18.95

### Bucket Dippers

Two popular bucket pan dippers made from galvanized steel, soft grip handle and a hanging clip.  
**18 oz.**, 12" long, 6-1/8" dia. x 1-7/8" deep  
Item No. 13-16863  
Cost: \$9.50

**32 oz.**, 13" long, 7" dia. x 2-1/2" deep  
Item No. 13-16862  
Cost: \$11.50

### Big Dipper

Galvanized steel scoop; great for loading trowels and transferring mortar, plaster or stucco material. Comes with wood handle and bucket hanger. Inside scoop is tapered from 7" dia. to 3-1/2" dia., 2-3/4" deep  
**40 oz.**, 12" long  
Item No. 11-00804  
Cost: \$11.95

### 24-Scoop

This heavy grade plastic scoop holds 44 oz. of material. Works well with base coats and finishes and cleans up nicely.  
**44 oz.**  
Item No. 24-Scoop  
Cost: \$13.50

### Shovel Scoop

This tool works very well scooping dry powders such as bagged base coats, stucco, lime, plaster from the bags. Holds 48 oz. of material and is a heavy weight plastic that cleans up nicely.  
**48 oz.**  
Item No. 90-2885w  
Cost: \$13.95

### Aluminum Scoops (3 Sizes)

Heavy Duty Aluminum Scoops  
57 oz., 14-1/2" long, 5-1/4" wide  
38 oz., 12" long, 4-3/4" wide  
24 oz., 10-3/4" long, 4" wide

Item No.	Size	Cost
90-AS57CR	57 oz.	\$22.95
90-JR6023	38 oz.	\$16.95
90-AS24CR	24 oz.	\$13.95

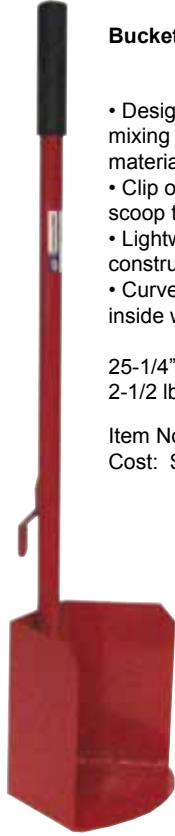

### Bucket Scooper

- Designed for effective mixing & scooping of thick materials in 5 gallon buckets.
- Clip on handle allows scoop to hang from bucket
- Lightweight welded steel construction
- Curved shape for scraping inside walls of bucket.

25-1/4" tall.  
2-1/2 lbs.  
Item No. 13-13719  
Cost: \$27.95



### Wal-Board Bucket Scoop

This tool is specifically designed for removing materials from 5 gallon buckets. Stainless steel blade shaped to match radius of bucket. Tuff-Grip non-slip handle.  
Item No. 22-05002  
Cost: \$11.95



**Utility Scrub Brush**  
White Tampico fiber w/plastic handle 8".  
Item: 13-16522  
Cost: \$6.50

**Scrub Brush**  
White Tampico fiber with 20" long plastic handle.  
Item: 13-16525  
Cost: \$8.50

# Bucket Openers & Mixers

## Lid-Lever Bucket Opener



Use the lever action to easily open 5 gallon lids. Steel construction with powder coated finish and non-slip hand grip. 1.5 lb, 19" overall length. Big enough and bright enough not to get lost on the job.

Item No: 71-bopen  
Your Cost: \$14.95

## Mud Buster Mixer

7-1/2" diameter, 1/2" steel hex shaft 32" overall height. Use in a variable speed mixer from 450 to 750 rpms for best results.

Item No: 71-Mudbust  
Your Cost: \$48.00

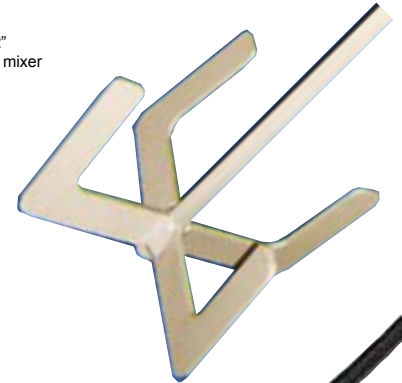

## Swift Mud Mixer

Cast aluminum paddle. 5" tall x 8-1/2" wide. 7/16" Hex Shaft 30" long.

Item No: 33-15303  
Your Cost: \$16.95



## HERO Bucket Buster



Spring Loaded design pushes up from the ribs on the side of the pail and Does Not Cut Lid. No damage to lid, permits secure resealing 11" long, all steel construction for added strength. Red rubber grip for easy handling.

Item: 67-BB010  
Cost: \$20.95

## Western Speed Mixer

Sturdy cold-rolled steel construction, galvanized. 4-1/2" tall x 6-1/2" wide. 3/8" Hex Shaft 30" long.

Item No: 33-15314  
Your Cost: \$15.50

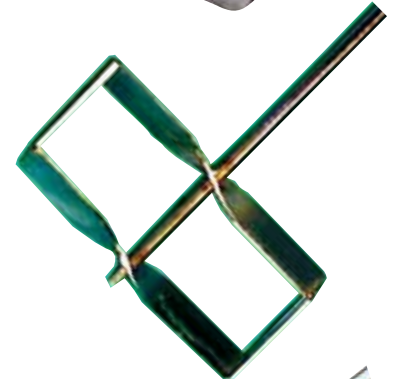

## Lid Popper



Heavy Duty Plastic 9" long.

Item: 33-05110  
Cost: \$3.55

## SheetRock Mixer

The Tri-Fold Mixing Action folds mud material from the sides, top and bottom, resulting in less shaking, less splattering and less mess 8" diameter. 1/2" Hex Shaft 30" long.

Item No: 36-340413  
Your Cost: \$54.00



## Bucket Heater

Will heat water past 150 degrees. Auto Shut-off, 1000 watts, 120 volt

Item: 36-Heater  
Cost: \$52.50  
3 or more: \$49.95



## Egg Beater Mixer

5-1/4" Diameter, 7/16" steel hex shaft 30" overall height. Use in a mixer from 450 to 750 rpms for best results.

Item No: 11-DC716  
Your Cost: \$14.95



# Corner Edgers - Margin Trowels

Designed for the EIFS applicator, the corner edgers are perfect for the inside and outside corners when applying base-coat or finish over foam. Perfect 90° angles keeps your coverage constant.



1. 90° Outside Corner



2. 90° Inside Corner

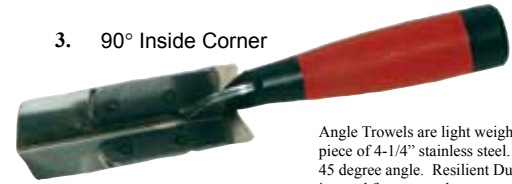

3. 90° Inside Corner

Angle Trowels are light weight tools made from one piece of 4-1/4" stainless steel. Blade is formed at a 45 degree angle. Resilient DuraSoft® handle with integral finger guard.



4. 90° Outside Corner

Lightweight tool made from one piece of 4-1/4" long stainless steel. 90° angle between blades. Resilient DuraSoft handle with integral finger guard. Designed to be used as the inside corner trowels for finishing decorative details.



Inside Corners



Outside Corners

	Item No.	Description	Your Cost	4 or more
1.	11-PL590P	1/2" x 3-1/8" SS Outside	\$13.50	\$12.00
	11-PL591P	3/4" x 3-1/8" SS Outside	\$14.00	\$12.50
	11-PL592P	1" x 3-1/8" SS Outside	\$14.50	\$13.00
	11-PL593P	1-1/2" x 4" SS Outside	\$15.00	\$13.50
	11-PL594P	2" x 4" SS Outside	\$15.50	\$14.00
	11-PL500P	All 5 SS Outside Edgers	\$65.00	\$60.00
2.	11-PL580P	1/2" x 3-1/8" SS Inside	\$13.50	\$12.00
	11-PL581P	3/4" x 3-1/8" SS Inside	\$14.00	\$12.50
	11-PL582P	1" x 3-1/8" SS Inside	\$14.50	\$13.00
	11-PL583P	1-1/2" x 4" SS Inside	\$15.00	\$13.50
	11-PL584P	2" x 4" SS Inside	\$15.50	\$14.00
	11-PL600P	All 5 SS Inside Edgers	\$65.00	\$60.00
3.	13-15786D	1" x 1" SS Inside	\$13.50	\$12.00
	13-15787D	1-1/2" x 1-1/2" SS Inside	\$14.00	\$12.50
	13-15788D	2" x 2" SS Inside	\$14.50	\$13.00
	13-15700K	All 3 SS Inside Edgers	\$37.50	\$32.50
4.	13-15767D	1" x 1" SS Outside	\$13.50	\$12.00
	13-15768D	1-1/2" x 1-1/2" SS Outside	\$14.00	\$12.50
	13-15769D	2" x 2" SS Outside	\$14.50	\$13.00
	13-15800K	All 3 SS Outside Edgers	\$37.50	\$32.50

## Margin Trowels

Forged from a single piece of high carbon steel for unsurpassed strength. Tempered, ground and polished from toe to heel. Wood or DuraSoft Handle.

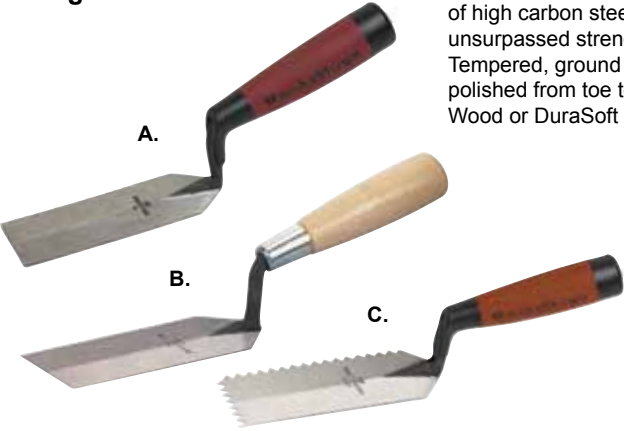

	Order No.	Description	Your Cost	4 or more
A.	13-11205	1-1/2" x 5", DS	\$16.00	\$14.50
	13-11198	2" x 5", DS	\$16.00	\$14.50
	13-11207	2" x 6", DS	\$17.00	\$15.50
	13-11209	2" x 8", DS	\$26.00	\$24.50
	13-11KIT	All 4 Sizes	\$69.00	\$65.00
B.	13-11204	1-1/2" x 5", wood	\$14.00	\$12.50
	13-11202	2" x 5", wood	\$14.00	\$12.50
	13-11206	2" x 6", wood	\$16.00	\$14.50
	13-11208	2" x 8", wood	\$25.00	\$23.50
	13-12KIT	All 4 Sizes	\$63.00	\$59.00
C.	13-11190	1/4" Notched 2" x 5" DuraSoft	\$16.50	\$15.00

# Aluminum & Magnesium Hawks

Heavy gauge hard-rolled aluminum. Edges have been smoothed and corners rounded. Callus preventer with DuraSoft Handle.

Item No.	Size	Cost	4 or more
13-15217	10" x 10"	\$22.50	\$21.00
13-15218	12" x 12"	\$24.50	\$23.00
13-15215	13" x 13"	\$27.00	\$25.50
13-15216	13.5"x13.5"	\$28.00	\$26.50



Lightweight durable magnesium. Score marks are machined to uniform depth. Sponge rubber callus preventer. DuraSoft handle.

Item No.	Size	Cost	4 or more
13-15219	13" x 13"	\$52.00	\$49.00
13-15221	14" x 14"	\$58.00	\$55.00



Heavy gauge hard-rolled aluminum. Edges have been smoothed and corners rounded. Callus preventer with Hard Wood Handle.

Item No.	Size	Cost	4 or more
13-15203	10" x 10"	\$22.00	\$20.50
13-15205	12" x 12"	\$24.00	\$22.50
13-15200	13" x 13"	\$27.00	\$25.50
13-15202	13.5"x13.5"	\$28.00	\$26.50



Lightweight durable magnesium. Score marks are machined to uniform depth. Sponge rubber callus preventer. Wood Handle.

Item No.	Size	Cost	4 or more
13-15209	13" x 13"	\$52.00	\$49.00



Aluminum Hawk. Corners are rounded for comfort and safety. 4" center flange holds ProForm handle with callus preventer.

Item No.	Size	Cost	4 or more
11-512PF	12" x 12"	\$25.00	\$23.50
11-513PF	13" x 13"	\$26.00	\$24.50
11-524PF	13.5"x13.5"	\$27.00	\$25.50
11-528PF	14" x 14"	\$28.00	\$26.50



Magnesium Hawk. Corners are rounded for comfort and safety. 4" center flange holds ProForm handle with callus preventer.

Item No.	Size	Cost	4 or more
11-262PF	12" x 12"	\$39.00	\$37.00
11-263PF	13" x 13"	\$43.00	\$41.00
11-265PF	13.5"x13.5"	\$45.00	\$43.00
11-264PF	14" x 14"	\$49.00	\$47.00
11-266PF	16" x 16"	\$56.00	\$54.00

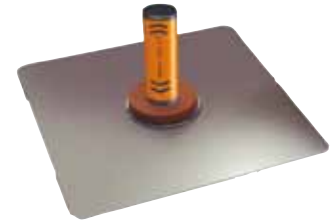

Aluminum Hawk. Corners are rounded for comfort and safety. 4" center flange holds Hard Wood handle with callus preventer.

Item No.	Size	Cost	4 or more
11-512	12" x 12"	\$25.00	\$23.50
11-513	13" x 13"	\$26.00	\$24.50
11-524	13.5"x13.5"	\$27.00	\$25.50
11-528	14" x 14"	\$28.00	\$26.50



Magnesium Hawk. Corners are rounded for comfort and safety. 4" center flange holds Hard Wood handle with callus preventer.

Item No.	Size	Cost	4 or more
11-262	12" x 12"	\$39.00	\$37.00
11-263	13" x 13"	\$43.00	\$41.00
11-265	13.5"x13.5"	\$45.00	\$43.00
11-264	14" x 14"	\$49.00	\$47.00
11-266	16" x 16"	\$56.00	\$54.00



Adjustable Aluminum Hawk 15-3/4" x 19-1/2" allows for more forearm support. Oversized aluminum blade for increased capacity. Edges are smoothed and corners rounded. Callus preventer DuraSoft.Handle.

Item No.	Size	Cost	4 or more
13-15212	15.75"x19.5"	\$39.00	\$37.00



Designed for the EIFS trade this unique composite material won't warp or react with caustic materials. Rubber callus preventer with DuraSoft Handle.

Item No.	Size	Cost	4 or more
13-15222	12" x 12"	\$37.00	\$35.00



## Callus Preventer

Made of sponge rubber. Can be used with any hawk



Item No.	Size	Cost	4 or more
13-19102	12" x 6"	\$2.00	\$1.60

## Mud Holder

Stainless Steel

Stainless Steel Mud Holder 12" x 6" with Lip.

Item No.	Size	Cost	4 or more
11-04460	12" x 6"	\$15.00	\$13.00



Heavy gauge hard-rolled aluminum. Edges have been smoothed and corners rounded. Callus preventer with Wood Handle

Item No.	Size	Cost	4 or more
13-14659	13" x 13"	\$18.00	\$17.00



# Stainless Steel Trowels

## PermaShape "Broken-In" Golden Stainless Steel Xtralite Trowel

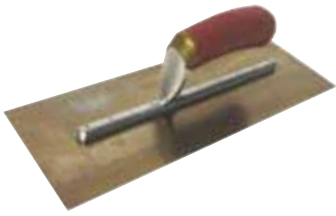

Made from the highest-grade stainless steel, properly shaped and tempered to a golden finish. Aluminum alloy mounting is lightweight but very strong. Resilient DuraSoft handle provides a soft feel, reduces fatigue and offers excellent durability. Broken-in shape eliminates line and ripple marks right from the start. Beginning finishers can do a better job and be more productive sooner. Patented.

Handle	Item No.	Size	MSRP Price	Your Cost
	13-13463	11" x 4-1/2"	<del>\$54.11</del>	\$52.00
	13-12159	11-1/2" x 4-3/4"	<del>\$54.11</del>	\$52.00
	13-13436	12" x 5"	<del>\$55.87</del>	\$54.00
	13-13438	13" x 5"	<del>\$57.49</del>	\$55.00
	13-13413	14" x 5"	<del>\$60.69</del>	\$59.00
	13-13439	16" x 5"	<del>\$64.80</del>	\$62.00

## PermaShape FLAT Golden Stainless Steel Trowels



Guaranteed to stay flat use after use. Made from the highest grade of stainless steel. Properly shaped and tempered to a golden finish. Withstands pressure of hard-troweling. Flat blade makes applications easier with more consistent finish. Wood or DuraSoft handle. Made in the USA.

Handle	Item No.	Size	MSRP Price	Your Cost
	13-13106	8" x 3"	<del>\$40.51</del>	\$39.00
	13-12174	11" x 4-1/2"	<del>\$54.11</del>	\$52.00
	13-12172	11-1/2" x 4-3/4"	<del>\$54.11</del>	\$52.00
	13-12178	12" x 4"	<del>\$55.73</del>	\$53.00
	13-12168	12" x 5"	<del>\$55.87</del>	\$53.00
	13-12166	13" x 5"	<del>\$57.49</del>	\$55.00
	13-12170	14" x 5"	<del>\$60.69</del>	\$58.00
	13-12176	16" x 5"	<del>\$64.80</del>	\$62.00

	13-12173	11" x 4-1/2"	<del>\$49.80</del>	\$48.00
	13-12171	11-1/2" x 4-3/4"	<del>\$49.80</del>	\$48.00
	13-12177	12" x 4"	<del>\$51.38</del>	\$49.00
	13-12167	12" x 5"	<del>\$51.51</del>	\$49.00
	13-12165	13" x 5"	<del>\$53.20</del>	\$51.00
	13-12169	14" x 5"	<del>\$56.33</del>	\$54.00
	13-12175	16" x 5"	<del>\$60.44</del>	\$58.00

## Golden Stainless Steel Trowel

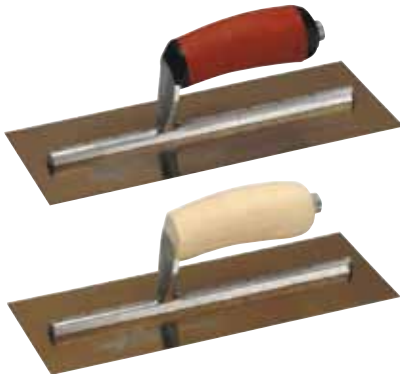

Made from the highest grade stainless steel, properly shaped and tempered to a golden finish. Aluminum alloy mounting is lightweight but very strong. Designed for balance, flexibility and toughness. Used to apply plaster to the wall or ceiling in two or three coats. Made in the USA.

Handle	Item No.	Size	MSRP Price	Your Cost
	13-12147	11-1/2" x 4-3/4"	<del>\$49.80</del>	\$48.00
	13-13445	12" x 4"	<del>\$51.38</del>	\$49.00
	13-13446	12" x 5"	<del>\$51.51</del>	\$49.00
	13-13447	13" x 5"	<del>\$53.20</del>	\$51.00
	13-13448	14" x 4"	<del>\$54.89</del>	\$52.00
	13-13449	14" x 4-3/4"	<del>\$56.33</del>	\$54.00
	13-13423	14" x 5"	<del>\$56.33</del>	\$54.00
	13-13450	16" x 4"	<del>\$58.81</del>	\$56.00
	13-13425	16" x 5"	<del>\$60.44</del>	\$58.00

	13-12146	11-1/2" x 4-3/4"	<del>\$45.44</del>	\$44.00
	13-13401	12" x 4"	<del>\$47.00</del>	\$45.00
	13-12148	12" x 5"	<del>\$47.16</del>	\$45.00
	13-12150	13" x 5"	<del>\$48.80</del>	\$47.00
	13-13402	14" x 4"	<del>\$50.51</del>	\$48.00
	13-13403	14" x 4-3/4"	<del>\$51.96</del>	\$50.00
	13-13422	14" x 5"	<del>\$51.96</del>	\$50.00
	13-13404	16" x 4"	<del>\$54.49</del>	\$52.00
	13-13424	16" x 5"	<del>\$56.11</del>	\$54.00

## Bright Stainless Steel Trowel



Made from the highest grade stainless steel, properly shaped and tempered. Aluminum alloy mounting is lightweight but very strong. Designed for balance, flexibility, and toughness. Used to apply plaster to the wall or ceiling in two or three coats. Choice of resilient DuraSoft handle or smooth, natural finish hardwood handle. Made in the USA.

Handle	Item No.	Size	MSRP Price	Your Cost
	13-15322	10-1/2" x 4-1/2"	<del>\$48.64</del>	\$46.00
	13-13460	11" x 4-1/2"	<del>\$48.64</del>	\$46.00
	13-13465	11" x 4-3/4"	<del>\$48.84</del>	\$46.00
	13-15333	11-1/2" x 4-1/2"	<del>\$48.84</del>	\$46.00
	13-13461	11-1/2" x 4-3/4"	<del>\$48.84</del>	\$46.00
	13-12151	13" x 5"	<del>\$52.16</del>	\$50.00
	13-13444	14" x 4-3/4"	<del>\$55.24</del>	\$53.00
	13-15310	16" x 4"	<del>\$57.78</del>	\$55.00
	13-13426	16" x 5"	<del>\$59.29</del>	\$57.00
	13-13409	20" x 5"	<del>\$70.82</del>	\$68.00

# Stainless Steel Trowels

## DuraFlex Golden Stainless Steel Trowel

Handle	Item No.	Size	Mounting	MSRP Price	Your Cost
Short Mounting	13-14467	12" x 5"	7-3/4"	\$49.36	\$47.00
	13-14469	13" x 5"	7-3/4"	\$50.02	\$48.00
	13-14471	14" x 5"	9-3/4"	\$53.96	\$51.00
	13-14473	16" x 5"	11-5/8"	\$56.20	\$53.00
Long Mounting	13-14663	12" x 5"	9-3/4"	\$50.71	\$48.00
	13-14681	13" x 5"	9-3/4"	\$51.82	\$49.00
	13-14683	14" x 5"	11-5/8"	\$55.31	\$53.00
	13-14713	16" x 5"	13-5/8"	\$57.58	\$55.00



Flat blade makes applications easier with more consistent finish. Beveled work edges prevent surface aggregate popping. Shorter mounting allows more flexibility. PermaShape guarantees trowel will maintain original flat shape. Highest grade hardened and tempered golden stainless steel blade, properly shaped and fastened with stainless steel rivets. Withstands pressure of hard-troweling. Made in the USA.

Item No.	Size	Your Cost	4 or more
11-PL454PF	11" x 4-1/2"	\$39.00	\$37.50
11-PL453PF	11-1/2" x 4-1/2"	\$39.00	\$37.50
11-PL455PF	11" x 4-3/4"	\$39.00	\$37.50
11-PL457PF	11-1/2" x 4-3/4"	\$39.00	\$37.50
11-PL459PF	12" x 5"	\$39.00	\$37.50
11-PL460PF	13" x 5"	\$41.00	\$39.00

### Golden Stainless Steel

ProForm Handle

Trowels are made of heat treated golden stainless steel. This special alloy will not rust, pit, or stain. A great tool that's long wearing with just the right balance.



11-PL454	11" x 4-1/2"	\$35.00	\$33.00
11-PL453	11-1/2" x 4-1/2"	\$35.00	\$33.00
11-PL455	11" x 4-3/4"	\$35.00	\$33.00
11-PL457	11-1/2" x 4-3/4"	\$35.00	\$33.00
11-PL459	12" x 5"	\$35.00	\$33.00
11-PL460	13" x 5"	\$37.00	\$35.00

### Golden Stainless Steel

Wood Handle

Trowels are made of heat treated golden stainless steel. This special alloy will not rust, pit, or stain. A great tool that's long wearing with just the right balance.



11-PL551PF	11" x 4-1/2"	\$39.00	\$37.50
11-PL556PF	11-1/2" x 4-1/2"	\$39.00	\$37.50
11-PL547PF	11" x 4-3/4"	\$39.00	\$37.50
11-PL548PF	11-1/2" x 4-3/4"	\$39.00	\$37.50
11-PL568PF	12" x 5"	\$39.00	\$32.50
11-PL570PF	13" x 5"	\$41.00	\$39.00

### Swedish SS Trowels

Proform Handle

All Swedish stainless steel trowels are made of heat treated stainless steel. This special alloy will not rust, pit, or stain.



11-PL551	11" x 4-1/2"	\$37.00	\$35.50
11-PL556	11-1/2" x 4-1/2"	\$37.00	\$35.50
11-PL547	11" x 4-3/4"	\$37.00	\$35.50
11-PL548	11-1/2" x 4-3/4"	\$37.00	\$35.50
11-PL568	12" x 5"	\$37.00	\$35.50
11-PL570	13" x 5"	\$39.00	\$37.00

### Swedish SS Trowels

Wood Handle

All Swedish stainless steel trowels are made of heat treated stainless steel. This special alloy will not rust, pit, or stain.



## Curry SS Trowels

Item No.	Size	Your Cost
36-101CA	11" x 4-1/2"	Please Check our website for pricing and availability
36-101C	12" x 5"	
36-102C	13" x 5"	
36-103C	14" x 5"	

The blade is of a special hardened light-weight, stainless alloy, that has all the quality features of high carbon steel used in the regular trowel but will not rust, pit or stain and will hold its shape. This is a truly awesome tool.





For the most current pricing visit our website: [www.warehousebay.com](http://www.warehousebay.com)

# Notched Trowels

## Venetian Stainless Steel Trowels



Stainless steel blade with beveled edges and radius corners. Ideal for achieving the highly polished, burnished "Venetian" look. Made in the USA.

Handle	Item No.	Size	Your Cost	4 or more
	13-16063	8-3/4" X 3-3/4"	\$47.00	\$42.00
	13-16065	11" X 3-3/4"	\$49.00	\$45.00
	13-16062	8-3/4" 3-3/4"	\$43.00	\$38.00
	13-16064	11" 3-3/4"	\$45.00	\$40.00

## Trapezoid Shape Venetian Trowel Stainless Steel



Designed for finishing and polishing decorative plaster and stucco. Camel Back Wood Handle or ProForm Soft Grip Handle

Item No.	Size	Your Cost	4 or more
11-PL627PF	8" x 3"	\$41.00	\$37.00
11-PL628PF	9-1/2" x 3-1/2"	\$45.00	\$41.00
11-PL627	8" x 3"	\$38.00	\$34.00
11-PL628	9-1/2" x 3-1/2"	\$42.00	\$38.00

## Notched Trowels

Stainless Steel

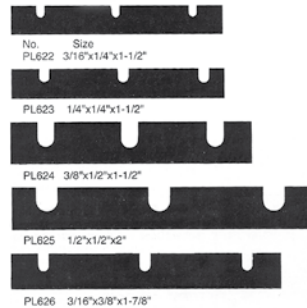

Stainless steel notched trowels allow accurate application of EIFS material. Comes with camel back wood handle for comfort.

Item No.	Description	Your Cost	4 or more
11-PL622	3/16" x 1/4" x 1-1/2" Wood Handle	\$30.00	\$27.00
11-PL623	1/4" x 1/4" x 1-1/2" Wood Handle	\$30.00	\$27.00
11-PL624	3/8" x 1/2" x 1-1/2" Wood Handle	\$30.00	\$27.00
11-PL625	1/2" x 1/2" x 2" Wood Handle	\$30.00	\$27.00
11-PL626	3/16" x 3/8" x 1-7/8" Wood Handle	\$30.00	\$27.00

Steel



More Sizes on the Web:  
[www.warehousebay.com](http://www.warehousebay.com)

Aluminum alloy mounting is securely attached with rivets to the tempered steel handle. Blade size is 11" x 4-1/2". Notch style and size help control the depth and amount of adhesive applied. DuraSoft handle or Hardwood Handle. Made in the USA.

Item No.	Description	Your Cost	4 or more
13-15779	3/8" x 3/8" x 3/8" Wood Handle	\$18.00	\$16.00
13-15820	3/8" x 3/8" x 3/8" DuraSoft Handle	\$20.00	\$18.00
13-15777	1/2" x 1/2" x 2" Wood Handle	\$18.00	\$16.00
13-15778	1/2" x 1/2" x 2" DuraSoft Handle	\$20.00	\$18.00



# Darbies & Featheredgers

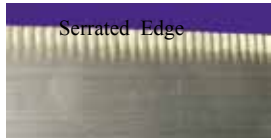

Serrated Edge

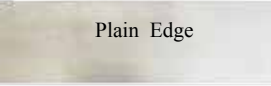

Plain Edge

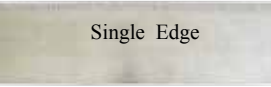

Single Edge

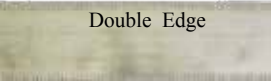

Double Edge

## Magnesium Plaster Darbies

Available in double knob and keyhole shaped handles. Raised ridges on each side for extra strength. It is very popular and preferred by most plasterers.

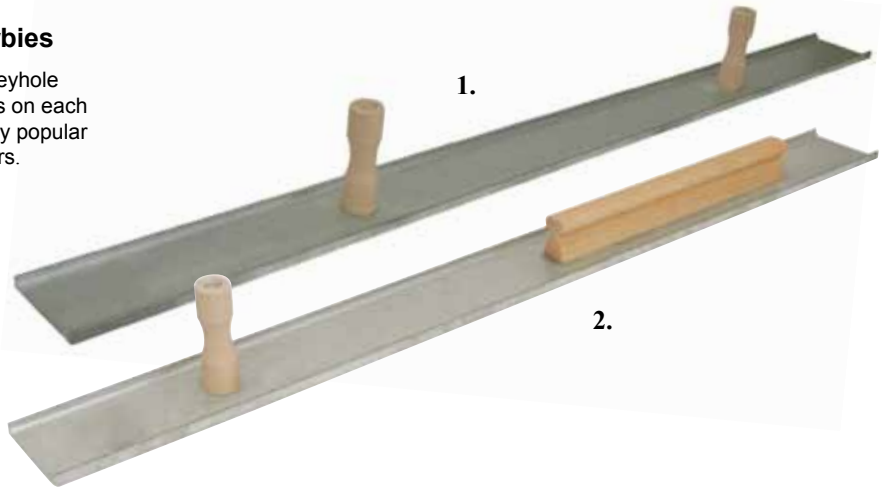

	Order No.	Description	Your Cost
1.	13-14883	42" Smooth Edge Double Knob	\$33.00
	13-14882	42" Single Serrated Double Knob	\$34.00
	13-14881	42" Double Serrated Double Knob	\$35.00
	13-14886	48" Smooth Edge Double Knob	\$36.00
	13-14885	48" Single Serrated Double Knob	\$37.00
	13-14884	48" Double Serrated Double Knob	\$38.00
2.	13-14877	42" Smooth Edge w/1-knob & handle	\$33.00
	13-14876	42" Single Serrated w/1-knob & handle	\$34.00
	13-14875	42" Double Serrated w/1-knob & handle	\$35.00
	13-14880	48" Smooth Edge w/1-knob & handle	\$36.00
	13-14879	48" Single Serrated w/1-knob & handle	\$37.00
	13-14878	48" Double Serrated w/1-knob & handle	\$38.00
3.	13-15754	48" Magnesium Feather Edge	\$59.00
	13-15756	72" Magnesium Feather Edge	\$89.00
	13-15758	96" Magnesium Feather Edge	\$117.00
4.	11-00695	42" Magnesium Slicker (22 oz.)	\$24.00
5.	13-15760	36" Magnesium Wedge Darby	\$49.00
	13-15762	48" Magnesium Wedge Darby	\$54.00
6.	11-00267	8" x 22" Magnesium "Go-Devil"	\$36.00
	11-00268	10" x 22" Magnesium "Go-Devil"	\$40.00
	11-00529	8" x 22" Aluminum "Go-Devil"	\$20.00
	11-00530	10" x 22" Aluminum "Go-Devil"	\$22.00
7.	40-22873	48" Shingle Rod, Magnesium	\$118.00

Magnesium alloy is lightweight and long wearing. Extrusion shape allows for comfortable finger grip. The tool pitch is controlled with the thumb and palm. Used in the plastering trade to plane the brown coat and square up the inside corner angles. 4-1/2" wide. Made in the USA



3. Magnesium Featheredger

Made from flexible magnesium. Has a bent edge that makes the slicker more rigid than a wege-shaped darby, yet more flexible than a featheredge. Used to plane the brown coat and square up the inside corner angles. 5" wide. Made in the USA



4. Magnesium Slicker

Used in the plastering trade to smooth and compact the plastered surface, much like a featheredge. Preferred by some plasterers because it can be used to effectively cut off the higher points of the surface.



5. Wedge-Shaped Magnesium Darbies

## 6. Go-Devils



Magnesium alloy or Aluminum. Used for spreading of stucco, plaster and EIFS.

## 7. Shingle Rod "Smooth Edge"



"Smooth Edge" Shingle All purpose plastering tool for browning or finishing. Center reinforcing rib to hold straightness. High purity magnesium.

# Plaster Ornamental Tools



**A. Mitre Rods**  
Use knife edge to cut cornices and other applications on plaster walls. Rugged 4" wide, Steel or Stainless Steel construction.



**B. Trowel & Square**  
Stainless Steel



**C. Cut & Shape Tool 9"**



**D. Radius Shaping Tool 9"**



**E. Steel Leaf & Square**



**F. Steel Trowel & Square**



**G. Ornamental Tool Kit**  
Includes all ornamental tools shown (C,D,E and F), plus canvas roll pouch. 12 pieces total.  
  
(does not include the Stainless Steel Trowel & Square tools)

	Order No.	Description	Your Cost
A.	11-00106	6" Mitre Rod, steel	\$12.00
	11-00108	8" Mitre Rod, steel	\$15.00
	11-00110	10" Mitre Rod, steel	\$18.00
	11-00112	12" Mitre Rod, steel	\$21.00
	11-00116	14" Mitre Rod, steel	\$24.00
	11-00120	20" Mitre Rod, steel	\$33.00
	11-00124	24" Mitre Rod, steel	\$39.00
	40-13267	6" Stainless Steel Mitre Rod	\$26.00
	40-13268	8" Stainless Steel Mitre Rod	\$32.00
	40-13269	12" Stainless Steel Mitre Rod	\$42.00
	40-13270	14" Stainless Steel Mitre Rod	\$52.00
	40-13271	24" Stainless Steel Mitre Rod	\$85.00
B.	40-13368	1/2" Trowel & Square, Stainless	\$15.00
	40-13369	5/8" Trowel & Square, Stainless	\$15.00
	40-13370	3/4" Trowel & Square, Stainless	\$15.00
	40-13371	1" Trowel & Square, Stainless	\$15.00
	40-13000	4 piece SS Trowel & Square Kit	\$49.00
C.	11-00186	Cut & Shape Tool, steel	\$12.00
D.	11-00187	Radius Shaping Tool, steel	\$12.00
E.	13-13085	3/8" Leaf & Square, steel	\$12.00
	13-13086	1/2" Leaf & Square, steel	\$12.00
F.	13-13087	5/8" Leaf & Square, steel	\$12.00
	13-13088	3/4" Leaf & Square, steel	\$12.00
	13-13080	3/8" Trowel & Square, steel	\$12.00
	13-13081	1/2" Trowel & Square, steel	\$12.00
	13-13082	5/8" Trowel & Square, steel	\$12.00
G.	13-13083	3/4" Trowel & Square, steel	\$12.00
	13-13084	1" Trowel & Square, steel	\$12.00
	13-13000	12 Piece Ornamental Tool Kit	\$124.00



**Jumbo Dutch Brush**  
Plaster, paint and wall brush, 2-1/4" wide for maximum material holding and coverage. Soft nylon bristles with SS binding.  
Brush Size 7" x 2-1/4"  
4-1/8" bristle length  
No. 11-PL103 \$98.00



**Dutch Brush**  
Large water capacity for Plaster, Stucco & Paint. 4-1/8" chisel trimmed black nylon bristles are set in hardwood block. Nickered ferrule and wood handle 5-1/4".  
Brush Size 7" x 1-5/8".  
No. 11-00101 \$86.00



**30" Mortar Stand**  
Made from tubular steel and can be used on scaffolding or ground. Stands 30" tall. Can also be laid on its side to provide a 19" high horizontal support. Folds for easy storage.  
No. 13-10819 \$68.00

Made of extra high density, UV stabilized polyethylene. Durable, lightweight, and easy to clean. Dry mortar will not stick. Not affected by heat and cold, rust, plaster, mortar and water.

**24" Mortar Board**  
No. 13-11167 \$36.00



# Dash Brushes



## China Bristle Brush

Universal wall, paint and plaster finish brush. Pure China bristles set in epoxy makes this brush ideal for plastering, painting, stucco and texturing projects. Smooth wood handle with rubber grip for comfort. Bristle Length up to 3-3/4".

<b>11-PL130</b>	5-3/4" x 1-3/4"	\$34.00
<b>11-PL131</b>	5-3/4" x 2-1/4"	\$41.00
<b>11-PL132</b>	6-1/2" x 3-1/4"	\$47.00



## Plasterer's Red Rubber

2" x 4" x 7"  
No. 11-00069 \$12.50 ea.



## Turtle Back Sponge

6-3/4" x 3" x 2"  
No. 11-00600 \$2.90 ea.

## Bucket Brush

White Tampico fiber w/plastic handle.  
4 rows of 3-1/3" long white tampico bristles.  
6" plastic handle with molded in hang hook.  
Plastic block is 6" x 3/4"  
Item: 13-16521  
Cost: \$9.50



## Masonry Brush

White Tampico fiber with 3-1/2" bristles set in a hardwood block. Ideal for broadcasting release for decorative concrete applications. 6-1/2" x 1-3/4"  
Item: 13-16520  
Cost: \$9.70



## Stucco Dash Brush Plastic Bristles

Wood block 5" x 2-1/4" with 8" long handle.  
Yellow plastic bristles are 5-1/2" long. 10 rows of bristles, 5 rows deep.  
Item Number: 11-00115  
Unit Price: \$18.80



## Stucco Dash Brush Bassine Bristles

Wood block 5" x 2-1/4" with 8" long handle.  
Bassine brown bristles are 4" long. 10 rows of bristles, 5 rows deep  
Item Number: 11-00114  
Unit Price: \$16.70



## Blister Brush

The ideal tool to apply water or to pick up water off newly finished surfaces. Use this felt brush to clean door bucks or windows, eliminate cat faces. Felt pads 4" x 8-7/8" with removable wood handle. 1 lb. 4 oz.  
Item Number: 33-03224  
Unit Price: \$31.95



## Blister Brush Replacement Felts

2 each, Felt pads 4" x 8-7/8"  
Item Number: 33-03225  
Unit Price: \$16.80

# Scarifiers & Caulking Tools

**Scarifier**

Made of lightweight yet sturdy, flexible Blue Steel. Comfortable handle is attached to a non-corrosive aluminum backer plate. 1/4" wide, 3" long tines will easily scratch the plaster undercoat to promote a good bond with the finish coat.

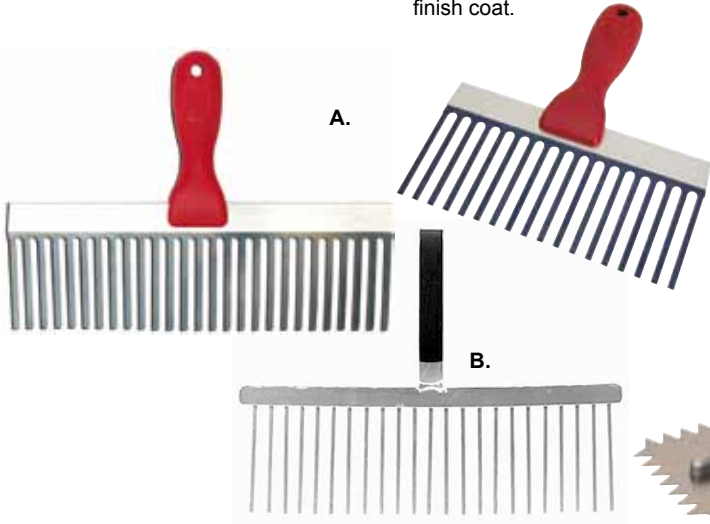

	Item No.	Description	Your Cost
A.	13-15740	8" Blue Steel Plastic Handle	\$12.40
	13-15741	12" Blue Steel Plastic Handle	\$13.40
B.	40-13116	8" Spring Steel Tine	\$15.50
	40-13117	12" Spring Steel Time	\$16.35

**Scratcher Trowels**



Aluminum alloy mounting riveted to a hard tempered steel blade. Resilient handle for extra comfort and grip. Blade has 1/2" x 15/32" 'V' notched on three sides. Used for scoring plaster or stucco to form a good bond between coats. 12" Scratcher.

Item No. 13-15742  
Your Cost: \$19.95



**Wexford**  
Std. 10.3 oz cartridge.  
Mechanical Advantage 7:1.  
Retractable Seal Puncturing device.  
Catch plate - high quality steel, high thrust.  
Corrosion Resistant Epoxy Finish.



**Jumbo Quart**  
Std. 29 oz cartridge.  
Mechanical Advantage 12:1.  
Patented Catch Plate  
Thumb activated instant pressure release.  
High volume usage.  
Barrel turns.



**Avon 20 oz.**  
20 oz / 10 oz. Sausage, 10.3 oz. cartridge and bulk application.  
Pre-configured for sausage application.  
Plungers included for cartridge and bulk applications.  
Mechanical advantage 12:1.  
Quick release end cap.  
Includes 3 yellow cone nozzles and spanner wrench.  
Drawn Aluminum Barrel.

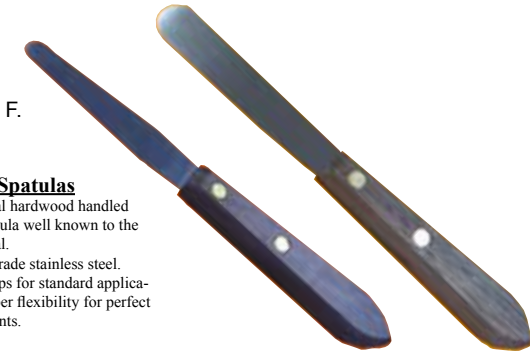

**Classic Spatulas**  
The original hardwood handled classic spatula well known to the professional.  
Premium grade stainless steel.  
Rounded tips for standard applications. Proper flexibility for perfect finished joints.

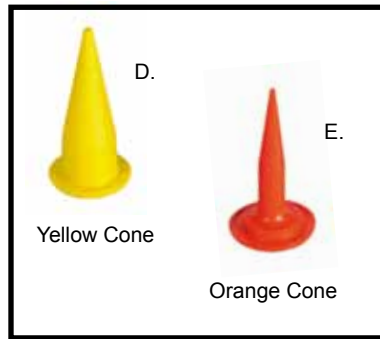

Yellow Cone

Orange Cone



**Mini-joint Tooling Kit**  
These hard plastic doubled-ended tools provide the following widths:  
1/8", 1/4", 5/16", 3/8", 7/16", 1/2"

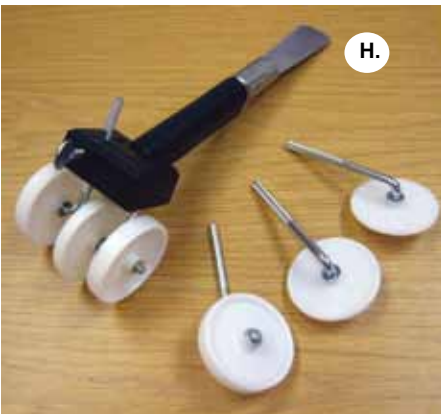

Use this handy tool to set backer rod in joints before caulking quickly, without puncturing and to a consistent and accurate depth. No more wasted caulk or failed joints from rod set too deep or shallow.



	Item No.	Description	Your Cost
A.	79-41001	10.3 oz. Wexford Caulking Gun	\$12.35
B.	79-41002	29 oz. Jumbo Quart Caulking Gun	\$39.95
C.	79-51001	20 / 10 oz. Sausage Bulk Gun	\$72.95
D.	79-2N1006	Yellow Replacement Cone	\$1.30
	79-2N1037	Orange Replacement Cone	\$1.40
F.	79-2583T	3" tapered blade, 3/8" x 5/8" width	\$9.95
	79-2583S	3" straight blade, 5/8" width	\$8.95
	79-2584S	4" straight blade, 3/4" width	\$8.95
G.	79-556G01	Mini-Joint Tool Kit (3 tools)	\$14.95
H.	79-06405	Backer Rod Insertion Tool	\$65.95

# Stucco Machine & Grout Tape

## Grout Tape

### Grout Tape.

Known by Many Names:

Template Tape  
Mortar Joint Tape  
Patterning Tape  
Brick Tape



**3/8" x 60 yds**

Item No. 37-BT64338p per roll \$6.05

Item No. 37-BT64338 50 rolls/case \$281.50

**1/2" x 60 yds**

Item No. 37-BT64312p per roll \$7.50

Item No. 37-BT64312 50 rolls/case \$348.75



Stucco Machine Capacity: 0.550 gallons.  
Galvanized Steel, Weight: 4.4 pounds  
Made of rubber with 105 fixed double blades,  
Size: 9-1/4" X 10" X 6".

The manual "flinger" is a galvanized steel unit with metal tines that "fling" a wet plaster onto a surface. The unit holds about half a gallon of material, and has a rigid handle. The turn crank causes the tines to pick up plaster material and splatter it onto a surface. These machines are used to apply a thin lime plaster, but it can be used for clay based plasters too. Can Match Most Surfaces.

Item Number: 22-54050

Unit Price: \$78.95



Stucco Machine

- Used for spraying grouts, stucco, plaster, concrete and other industrial coatings
- Choice of nozzles provides various spray sizes and finishes
- The range is from 1/8" heavy texture to 1" thick in structural layers
- Use with a 5 hp or larger air compressor
- The bigger the tank/more air, the better the unit will operate

Item Number: 40-13440

Your Cost \$395.00

## Plaster/Stucco Spray Gun



# Plastic & Rubber Floats

**White ABS Plastic Float**



**Red Handle ABS Float**



**PVC Plastic Float**



**Composite Plastic Float**

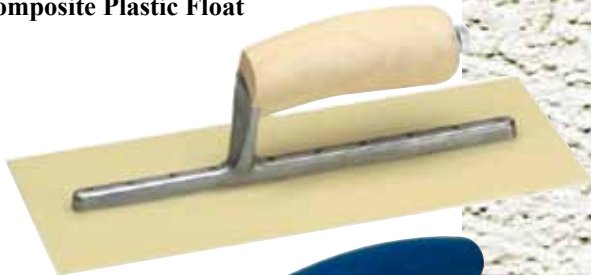

**Economy Blue ABS**

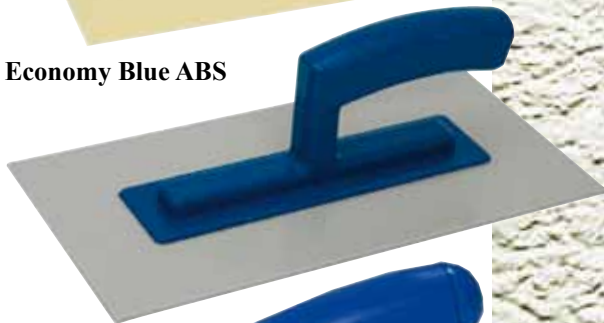

**EIFS ABS Float**

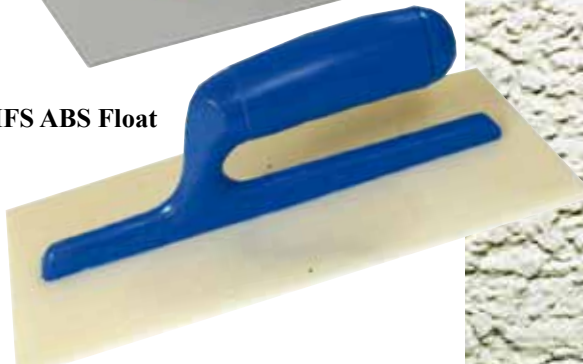

Order No.	Size	Your Cost	6 or More
68-01512	5" x 12" .White ABS	\$9.95	\$8.95
14-14119	5" X 11", Red Handle ABS	\$14.30	\$12.95
13-12160	5-1/2" x 11", Soft Grip Handle PVC	\$9.75	\$9.25
13-12161	5" x 11-1/2", Composite Plastic	\$23.95	\$22.25
13-10668	5-1/2" x 11", Economy Blue ABS	\$7.50	\$6.75
11-1328	5" x 11", EIFS Plastic Float ABS	\$13.50	\$12.95
11-00373	5" x 8" x 1" Fine, Sand Sucker	\$13.50	\$11.95
11-00383	5" x 8" x 1" Coarse, Sand	\$13.50	\$11.95
11-0018A	9" x 4" x 3/4", Red Rubber	\$7.20	\$6.70
11-0018B	12" x 5" x 3/4", Red Rubber	\$8.35	\$7.65
11-0018D	9" x 4" x 1/2", Red Rubber	\$5.15	\$4.60
11-0018E	12" x 4" x 1/2", Red Rubber	\$4.90	\$4.50
11-0013A	9-1/2" x 4" x 3/4", Green Foam	\$4.50	\$4.10
11-0013B	12" x 4" x 3/4", Green Foam	\$4.50	\$4.10
11-0013C	12" x 5" x 3/4", Green Foam	\$4.90	\$4.30
11-0013D	12" x 5" x 1", Green Foam	\$6.95	\$6.25
13-14424	12" x 4" x 1/4", Neoprene	\$10.95	\$9.95
13-14434	12" x 5" x 1/4", Neoprene	\$10.95	\$9.95

**Sand Sucker Rubber Float**



**Red Rubber Float**



**Green Sponge Float**



**Neoprene Float**



# Utility Knives

Item No.	Your Cost	4 or more
15-05003	\$8.50	\$7.95
15-09046	\$9.95	\$9.35
15-09036	\$10.95	\$10.35
15-05006	\$15.95	\$15.35
15-09043	\$18.95	\$17.95

The original heavy-duty cutter. Contoured handle includes a stainless steel blade channel and ratchet wheel blade locking mechanism. Uses "LB" or "LBB" replacement blades.



(L-1)

Heavy-duty HandSaver® Unique cushion handle provides a comfortable and positive grip. It also features an acetone resistant, elastomer handle with a poly-acetate locking mechanism, making it an official acetone resistant cutter. Uses "LB" or "LBB" replacement blades.



(NOL-1)

This heavy-duty knife is a HandSaver® Knife featuring anti-slip cushion grip handles. HandSaver® handles provide premium comfort, and maximum performance. An acetone resistant, elastomer handle with a poly-acetate locking mechanism. It features an automatic blade lock and a heavy gauge stainless steel blade channel that holds blade tight. Uses "LB" or "LBB" replacement blades



(NL-AL)

Extra heavy-duty HandSaver® cutter features a cushion grip handle, ratchet wheel blade lock to prevent slipping. Acetone resistant, elastomer handle with a poly-acetate locking mechanism, making it an official acetone resistant cutter. Uses "HB" or "HBB" replacement blades.



(H-1)

Extra heavy-duty sure grip cutter features a ratchet wheel blade lock to prevent slipping, rubber grip insert for positive handle control and a rope loop. Perfect for cutting through difficult materials. Uses "HB" or "HBB" replacement blades.



(NH-1)



(LB-10B)  
(LB-50B)

Heavy-duty, snap-off replacement blades 8 cutting edges per blade strip. 11/16" tall x 4-1/4" long

Item No.	Qty.	Cost	4 or more
No. 15-05009	10 pack	\$7.50	\$6.95
No. 15-05016	50 pack	\$28.95	\$26.95



(LBB-10B)  
(LBB-50B)

UltraMax® blade. Exclusively designed for maximum cutting performance. These blades are developed using a "special" double honing process for superior sharpness and are 25% sharper than our standard blades. 8 cutting edges per blade strip.

Item No.	Qty.	Cost	4 or more
No. 15-09070	10 pack	\$8.95	\$8.45
No. 15-09069	50 pack	\$31.95	\$29.95



(HB-5B)  
(HB-20B)

Extra heavy-duty, snap-off replacement blades (HB). Easily handles cutting through difficult materials. 7 cutting edges per blade strip. 1" tall x 5-1/2" long

Item No.	Qty.	Cost	4 or more
No. 15-05008	5 pack	\$7.95	\$6.95
No. 15-09061	20 pack	\$25.95	\$23.95

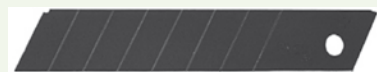

(HBB-20B)

UltraMax® blade. Exclusively designed for maximum cutting performance. These blades are developed using a "special" double honing process for superior sharpness and are 25% sharper than our standard blades. 8 cutting edges per blade strip.

Item No.	Qty.	Cost	4 or more
No. 15-82209	20 pack	\$32.95	\$30.95



Ultra-sharp, heavy-duty 1 inch (25 mm) wide x 0.7 mm thick Solid blades non-segmented, for thick material cutting and scraping. 10 blades, packaged in a protective, moisture-resistant hard pack.



Ultra-sharp, heavy-duty 1 inch (25 mm) wide x 0.7 mm thick snap-blades 6 snap-off segments for a total of 7 cutting edges per blade 10 blade pack or 20 blade pack, packaged in a protective, moisture-resistant hard pack

## Rock Hard™



Ultra-sharp, heavy-duty 1 inch (25 mm) wide x 0.7 mm thick Rock Hard 7-pt. snap-blade Heavy-gauge SS blade sleeve for positive control and safety Thick elastomer handle for comfort and non-slip performance Dial Lock blade locking system.

Item No.	Your Cost	6 or more
17-LC65S	\$11.95	\$10.95

Item No.	Your Cost	6 or more
17-LCB65	\$11.95	\$10.95
17-LCB6520	\$19.95	\$18.95

Item No.	Your Cost	6 or more
17-LC650	\$8.95	\$8.25

# Rub Bricks & Bags

## Rub Bricks



### Rub Bricks

Fluted 20-grit silicon carbide surface. Ideal for dressing down and removing form marks from concrete.

Two sizes:

Item No. 13-16440 6" x 3" x 1" Your Cost: \$16.00  
 Item No. 13-16441 8" x 3-1/2" x 1-1/2" Your Cost: \$20.00

## Angle Plane



### Angle Plane

Use this tool to work down high spots, scrap walls and clean angles.  
 7 each 1-1/2" blue steel blades, 10" x 4"  
 Wood Handle  
 Item No. 36-00014.  
 Your Cost: \$14.50



## G- Saw

Aggressive-cut pull-stroke saws with locking fold-out handles  
 Razor-sharp 9 TPI blade with triple cutting-edge teeth, impulse hardened for durability. Premium-grade thin spring steel blade for fast cross-cuts, flexes for ultra-close flush-cuts. Comfortable, sure-grip elastomer handles with blade retainer clips. In 9.4 inch (240 mm) and 8.2 inch (210 mm) blade length models.



Item No.	Description	Your Cost
17-GKG210	G-Saw, 8.2" Blade	\$27.50
17-GKG240	G-Saw, 9.4" Blade	\$29.50
17-GKG210B	Repl. Blade - 8.2"	\$10.50
17-GK240B	Repl. Blade - 9.4"	\$11.50



### Lexan Radius Trowel

- Flexible radius blade for smooth finish on curved surfaces
- Eliminate flat spots and endless sanding
- Wood handles
- 19-1/2" x 4-1/2"

Item Number: 40-13441  
 Cost \$44.95



# Insulation Board Rasps



A.

## Adhesive-Back Rasp Paper Rolls

Cut the desired length of self-adhesive (PSA) rasp paper, peel and stick, trim your edges and you're off and sanding again. 3 popular widths and 2 different grits (16 grits) 25 yards per roll.



B.

## Adhesive-Back Rasp Paper

Cut to length, self-adhesive (PSA) rasp paper, peel and stick, trim your edges and you're off and sanding again. 3 popular sizes and 2 different grits (16 grits)



C.

## 16 Grit Sanding Rasps

are made from 1/8" aluminum base plate and a molded plastic handle. The self-adhesive (PSA) rasp paper is 16 grit. Each rasp comes with one attached sheet of rasp paper and 2 replacement sheets.

	Item No.	Description	Your Cost	4 or more
A.	18-16254	16 Grit PSA Roll 4" x 25 yds	\$135.00	\$129.00
	18-16256	6" x 25 yds	\$196.00	\$190.00
	18-16258	8" x 25 yds	\$256.00	\$249.00
B.	18-16414	PSA Repl. Paper 4" x 14" ,16 grit 12/pk	\$31.00	\$28.00
	18-16614	6" x 14" ,16 grit 12/pk	\$47.00	\$42.00
	18-16816	8" x 16" ,16 grit 12/pk	\$62.00	\$56.00
C.	31-16144	16 Grit w/2papers 4" x 14"	\$22.00	\$19.00
	31-16146	6" x 14"	\$24.00	\$21.00
	31-16168	8" x 14"	\$28.00	\$25.00
D.	13-16090	Rapid Rasp™ 2" x 14"	\$33.00	\$31.00
	13-16091	4" x 14"	\$37.00	\$35.00
	13-16092	6" x 14"	\$42.00	\$40.00
	13-16093	8" x 14"	\$45.00	\$43.00
E.	36-TC414	Tiger Claw™ 4" x 14"	\$89.00	\$87.00
	36-TC614	6" x 14"	\$99.00	\$97.00
	36-TC814	8" x 14"	\$109.00	\$107.00
F.	36-DR414	DuraRasp™ 4" x 14"	\$79.00	\$77.00
	36-DR614	6" x 14"	\$89.00	\$87.00
	36-DR814	8" x 14"	\$99.00	\$97.00
G.	36-Trasp	T-RASP 360 9" diameter rasp	\$66.00	\$63.00

## Rapid Rasp

Removes as much EIFS foam per stroke as carbide style rasps at a fraction of the price. Long wearing stainless steel blade is rugged and will not rust. Aggressive pierced teeth are easy to control and won't leave lines. DuraSoft Handle.

D.



## Tiger Claw™

Cutting, Shaving Rasping EPS Foam with one Rasp. Heavy Brazed #12 Tungsten Grit. Non-gouging rounded corners. The serrated teeth, "CLAW", can be used to saw and shave EPS high spots.

E.

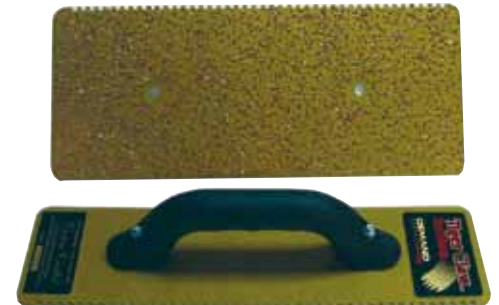

## DuraRasp™

F.



Tungsten Carbide Rasp. Heavy brazed #12 tungsten grit. Non-Gouging Rounded Corners. Custom Crafted and Serial Numbered. Last 100 Times longer than Rasp Paper.

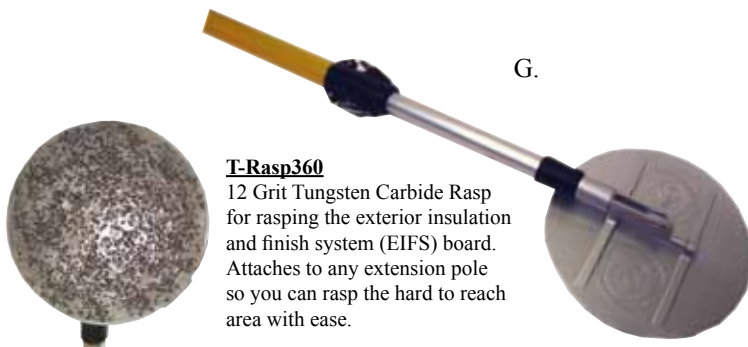

G.

## T-Rasp360

12 Grit Tungsten Carbide Rasp for rasping the exterior insulation and finish system (EIFS) board. Attaches to any extension pole so you can rasp the hard to reach area with ease.

# Tool Bags



**Small Nylon Tool Bag**  
Made of a double layer of durable, water-resistant nylon with a reinforced bottom panel. Padded handles and an adjustable shoulder strap. Has 1 outside pocket, 2 outside web pockets and an enclosed compartment at base of bag. 15-1/2"L x 9"W x 9-1/2"H

Item No: 13-16201  
Your Cost: **\$36.00**



**Medium Nylon Tool Bag**  
Made of a double layer of durable, water-resistant nylon with a reinforced bottom panel. Padded handles and an adjustable shoulder strap. Has 6 multi-purpose inside pockets, 6 outside pockets and 6 outside web pockets. 20"L x 8-1/2"W x 13-1/2"H

Item No: 13-16202  
Your Cost: **\$41.00**



**Large Nylon Tool Bag**  
Made of a double layer of durable, water-resistant nylon with a reinforced bottom panel. Padded handles and an adjustable shoulder strap. Has 14 multi-purpose inside pockets, 6 outside pockets and 4 outside web pockets. 24"L x 10-1/2"W x 13-1/2"H

Item No: 13-16203  
Your Cost: **\$53.00**

**Canvas Utility Bag**  
All purpose 20" x 14" deep storage bag. Heavy duty canvas. Heavy gauge steel frame for tight closure. Suede leather handles and straps. Water resistant liner bottom. Metal studs on bottom for durability.



Item No: 03-00315  
Your Cost: **\$36.95**



**Mason Tool Bag with Leather Bottom**  
Full grain leather bottom, handles and straps. Large 9" x 11" inside pocket. Heavy gauge steel frame for tight closure. Water resistant liner board bottom. 20 x 16" deep with suede leather bottom.

Item No: 03-00304  
Your Cost: **\$69.95**



- A. Brick Jointer**  
Made from carbon steel. Polished to a slick joint. Each end makes a different size rounded joint. 10 1/2" in length.
- B. Thick Slicker**  
Slickers are 1/8" thick to last longer. High carbon steel-tempered, hardened and polished. Used to make a flat joint between brick and block. 10" length.
- C. Brick Joint Cutter**  
Brick Cutters have hardwood handles and a 1/2" spring steel blade.
- D. Brick Chisel with Hand Grip**  
Forged from the finest quality tool steel, then hardened, tempered and well-balanced. 9" in length. Stock diameter = 3/4". For cutting, trimming, or cleaning brick. **WARNING:** Always use safety goggles or glasses when using a chisel. 8-3/4" x 4"

**E. Stone Nipper**  
Made from high grade tool steel, tempered. 1-1/4" deep throat, 1-1/4" wide chisel teeth used with man made stone.

	Item No.	Description	Your Cost
<b>A.</b>	13-16123	3/8" & 1/2"	<b>\$3.70</b>
	13-16131	1/2" & 5/8"	<b>\$3.70</b>
<b>B.</b>	13-15560	3/8" & 1/2"	<b>\$14.95</b>
	13-15562	1/2" & 5/8"	<b>\$14.95</b>
	13-15564	5/8" & 3/4"	<b>\$14.95</b>
<b>C.</b>	36-00507	Joint Cutter 5-1/2"	<b>\$6.95</b>
<b>D.</b>	13-15449	Quary Pliers	<b>\$49.00</b>
<b>E.</b>	40-11412	Stone Nipper 14"	<b>\$58.00</b>
<b>F.</b>	33-00001P	Gloves (10 pk)	<b>\$13.50</b>



**Great Gripping Glove** String knit latex coated gloves. 60% cotton 35% polyester. One size fits all. 10 pairs per pack.

**Toll Free: 866-850-8544**



For tuckpointing, brick work, stone work, thin brick, grouting, crack repair, and glass block. Speeds application of mortar 5 times faster to all types of masonry joints. Quick, clean, and accurate! Uses all standard and pre-mixed pointing mortars. Excellent mortar penetration. Vibrator fed auger drive assures constant mortar bead. Unbreakable polyurethane auger barrel and nozzle holder. Takes just 10 seconds to reload 1/2 gallon hopper. Quick clean up in less than a minute simply by flushing with water. Portable, weighs only 7 pounds (approximately 13 pounds loaded). Specially designed nozzle with 4 interchangeable steel tips (small: 3/16" X 0.8", medium: 1/4" X 0.8", large: 0.55" X 0.66", and special angled tip for overhead work 1/4" x 0.8"). Nozzle rotates for horizontal and vertical joints. Easily mounted to all 3/8 inch variable speed drills, corded or uncorded.



## Mortor Gun

Order No.	Description	Your Cost
48-19640	Quikpoint Drill Mate (mounts to drill)	\$295.00
48-20640	Quikpoint Mortar Gun Black & Decker	\$395.00

Item No.	Description	Your Cost
13-17818	12" x 24" Black vinyl with 3/8" metal tip	\$7.10
13-17816	12" x 24" seamless white plastic blue molded in tip.	\$6.30
13-16661	Disposable plastic grout bag 11" x 21" (50 bags)	\$27.80



- Mechanical advantage 12:1
- Scoop or pour material into tube for dispensing
- Barrel turns - application around corners
- Rubber plunger between steel plates
- T-rod - easy loading
- Thumb actuated instant pressure release
- Body - die cast zinc alloy

Power: 550 lbs. thrust  
 Weight: 4 lbs.  
 Gun length: 23 inches  
 Capacity: 1 quart

Good mixing is critical, especially when using a fine nozzle. Using a turbine mixer is highly recommended. Do not use sharp sand or gravel. They do not flow under pressure. The Tuck Point works like a mastic gun. Apply steady pressure on the trigger. The mechanism is powerful and does not require a lot of force. If the gun blocks, don't force it. Pull the rod back and empty the barrel.



Order No.	Description	Your Cost
79-41006	Tuck Point 1 Quart Caulk Gun	\$62.95
79-3M1100	Turbine Mixer, 18" length	\$9.95
79-2N1042	Replacement Tuck Point Nose	\$2.65
79-2N1030	Replacement Tuck Point Nose	\$2.65
79-2B4001	Replacement Tuck Point Tube	\$10.00

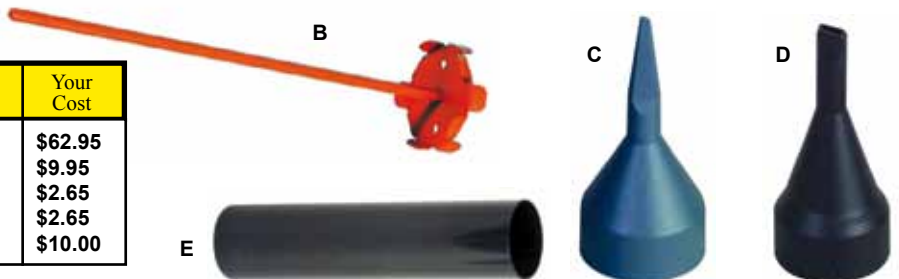

# Butt-Taper



Horizontal Drywall Installation on Wood or Steel Studs.



1. Use the ButtTaper System with a backer board (required) between studs and joists. Use a 4" to 6" strip of plywood or OSB board (the wider the better) on the Backer Board. Space the drywall screws every 4" with the 1st screw about 1/2" to 3/4" from the board edge. 2. Leave a space of 1/16" to as much as a 1/4" between the butt joint. 3. Using the spray bottle, spray a liberal amount of water into the butt joint. Wait 15 seconds for the water to absorb and soften the board edges before using the ButtTaper tool. 4. Roll the ButtTaper tool up and down in the drywall joint gently at first and apply pressure until the tapered edge is formed. 5. Apply a setting compound into the tapered edge with a standard finishing knife. 6. Let dry and apply the 2nd coat of setting compound. 7. Let dry and apply the 3rd coat with a joint or setting compound using an 8" or 10" finishing knife.



Easily and economically eliminates the drywall butt joint problem by creating a tapered edge on the butt joint.

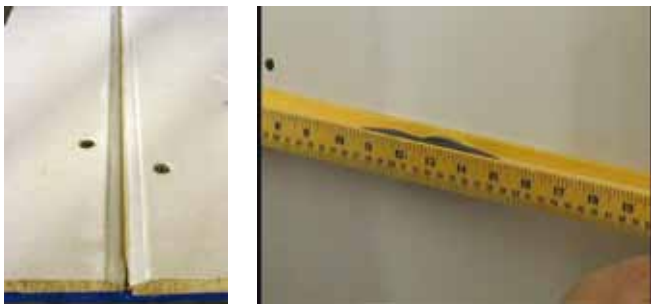

Item No.	Description	Your Cost
<b>36-Buttape</b>	Butt-Taper System Kit	<b>\$209.00</b>
<b>36-Btaper1</b>	Butt-Taper Tool 'Only'	<b>\$188.00</b>
<b>36-BT250</b>	1/2" x 250' Tape	<b>\$3.05</b>
<b>36-BTKnife</b>	4" Notched Taping Knife	<b>\$9.85</b>
<b>36-Pump</b>	Pump Water Bottle	<b>\$9.95</b>

**Butt Taper Kit consist of 1 of each:**  
 Butt Taper Tool  
 1/2" x 250' Tape  
 4" Notched Taping Knife  
 Pump Water Bottle

## Repairs Made Easy!



# Crack Fabrics & Meshes

**6" Wide Crackstop** wall repair fabric for cracks which branch in multiple directions. Wide enough for most problem areas, it transmits stress over broader walls.

Super-strong fiberglass mesh reinforces re-occurring cracks and is suitable for interior and exterior applications. Use with any spackling compound, drywall joint compounds or traditional plaster materials. Designed for wandering or branching cracks.



Order No.	Size	Your Cost	12 or More
02-75024	6" x 75' (1 roll)	\$8.95	\$8.25

## Super CrackStop

For spiderweb overall cracking on plaster walls and ceilings, try Extra-Wide Self-Adhesive Super Crackstop. Self-adhesive for ease of application. Made of strong fiberglass yarns that will not rot. Requires only a thin coat of compound. Saves labor associated with tearing out old plaster and inserting new extension jambs on doors and windows.

36" x 75' - Covers 225 square feet

36" x 150' - Covers 450 square feet

Order No.	Size	Your Cost	6 or More
02-05585	36" x 75' (1 roll)	\$36.65	\$33.72
02-05586	36" x 150' (1 roll)	\$61.95	\$56.95



## FibaFuse® Paperless Wall Reinforcement

Specifically designed for professional renovators, remodelers and drywall installers as well as DIYers, FibaFuse® Paperless Wall Reinforcement is engineered with a porous, open fiber design that allows joint compound, plaster or setting-type compound to flow through and bond with its reinforced glass mat fibers, as well as the underlying work surface, for a smooth, uniform finish.

Order No.	Size	Your Cost	12 or More
02-08442	36" x 75' (1 roll)	\$54.95	\$50.95
02-08443	36" x 150' (1 roll)	\$83.95	\$77.85
02-08201	2-1/16" x 250' (1 roll)	\$5.25	\$4.83
02-Fuse	2-1/16" x 500' (1 rolls)	\$9.75	\$8.95



Uses for the 2.2 oz./2.5oz. fiberglass mesh is plaster repair. Spiderweb cracking on plaster walls and ceilings are quickly and easily covered over with this strong adhesive or non-adhesive mesh. Requires only a thin coat of plaster compounds to cover over this thin mesh.

## Adhesive Backed Fiberglass Mesh

Item No.	Description	Cost/Roll	9 to 20 rolls*	21 to 35 rolls*	36 rolls plus*
94-04adh	4" x 150' Adhesive Mesh 2.0 oz.	\$9.00	\$8.50	\$8.00	\$7.50
94-95adh	9-1/2" x 150' Fiberglass Mesh 2.0 oz	\$17.00	\$15.00	\$14.00	\$13.00
94-22adh	36" x 150' Adhesive Mesh 2.2 oz	\$66.00	\$62.00	\$59.00	\$54.00



For the most current pricing visit our website: [www.warehousebay.com](http://www.warehousebay.com)

**Carpet Protection**

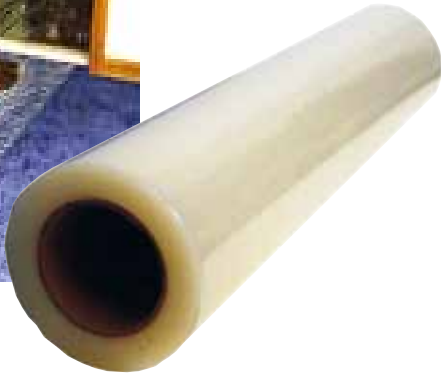

Clear, self adhering protective film for all types of carpeting. Uniquely formulated adhesive system adheres to all carpet substrates. Special blend of polyethylene is highly resistant to tears or punctures. Reverse wound for easy application. Great protection during remodeling, painting, moving, model home tours and parties.

Item No.	Description	Price	4 or more
74-24200	24" x 200' Carpet Tape	\$44.00	\$39.00
74-24500	24" x 500' Carpet Tape	\$106.00	\$99.00
74-36200	36" x 200' Carpet Tape	\$68.00	\$62.00
74-36500	36" x 500' Carpet Tape	\$165.00	\$156.00



**Outlet Patch**

Outside dimension: 6-1/4" x 4-3/4"  
Inside dimension: 2-1/4" x 3-3/4"  
Reinforces area surrounding receptacle.  
Repairs miscut or damaged area around receptacle box.  
20 patches per pack  
Item No. 19-10025      \$19.95 per pack



**Perma-Patch, 8" x 8"**

Easy installation, material is imprinted with designs of receptacle/ceiling/can light for easy adjustments. Material is not affected by water and damp conditions. Will not 'fuzz-up' during sanding.  
10 patches per pack  
Item No. 19-10010      \$17.95 per pack



**Black Iron-Patch**

Outside diameter: 4-1/2"  
Inside diameter: 1-3/8"  
Side slit for easy application around black pipes.  
20 patches per pack  
Item No. 19-45020  
\$10.95 per pack



**Sprinkler Head-Patch**

Outside diameter: 5"  
Inside diameter: 2"  
20 patches per pack  
Item No. 19-50020  
\$10.95 per pack

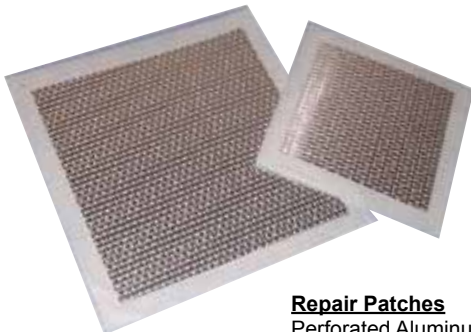

**Repair Patches**

Perforated Aluminum Wall & Ceiling Repair Patches.  
10 or 50 patches per pack

**10 Pack**

Item No.	Size.	Your Price
02-09210	4" x 4"	\$16.95
02-09110	6" x 6"	\$23.95
02-08910	8" x 8"	\$38.95

**50 Pack**

02-09250	4" x 4"	\$72.95
02-09150	6" x 6"	\$92.95
02-08950	8" x 8"	\$164.95

# Ceiling & Wall Access Panels



**Drop-in  
Square Corners**



**Drop-in  
Square Corners**



**Drop-in  
Radius Corners**

AP Panels provide high quality glass fiber reinforced gypsum (GFRG) products. GFRG is a reinforced gypsum product having high strength with lighter weight for interior projects. There are several in stock sizes available for access panels both vertically and horizontal. AP Panels address “functionality” and are aesthetically pleasing and innovative in design. Custom fabrication is available. Contact Warehouse Bay Corp. for specific information for your particular requirements.



**Hinged  
Access Panels**



**Hinged  
Radius Corners or Square Corners**

Access Panels are glass fiber reinforced gypsum ceiling panels. These panels allow access into drywall ceilings. The innovative design features make them virtually invisible and flush in the finished walls or ceilings.



Door Opening	Rough Opening		Radius-Corner Access Panels		Radius-Corner Hinged	
A & B	C	D	Item No.	Price	Item No.	Price
9" x 9"	15"	15"	AP-0099	\$95.00	AP-0099H	\$175.00
12" x 12"	18"	18"	AP-1212	\$105.00	AP-1212H	\$185.00
16" x 16"	22"	22"	AP-1616	\$110.00	AP-1616H	\$195.00
18" x 18"	24"	24"	AP-1818	\$115.00	AP-1818H	\$205.00
24" x 24"	30"	30"	AP-2424	\$120.00	AP-2424H	\$215.00
24" x 30"	30"	36"				
30" x 30"	36"	36"				
				<a href="http://www.warehousebay.com">www.warehousebay.com</a>	<a href="tel:1-866-850-8544">1-866-850-8544</a>	

Call for Most Current and Best Pricing and Shipping Costs 1-866-850-8544

Door Opening	Rough Opening		Square-Corner Access Panels		Square-Corner Hinged	
A & B	C	D	Item No.	Price	Item No.	Price
9" x 9"	15"	15"	AP-S0099	\$95.00	AP-S0099H	\$175.00
12" x 12"	18"	18"	AP-S1212	\$105.00	AP-S1212H	\$185.00
16" x 16"	22"	22"	AP-S1616	\$110.00	AP-S1616H	\$195.00
18" x 18"	24"	24"	AP-S1818	\$115.00	AP-S1818H	\$205.00
24" x 24"	30"	30"	AP-S2424	\$120.00	AP-S2424H	\$215.00
24" x 30"	30"	36"				
30" x 30"	36"	36"				
				<a href="http://www.warehousebay.com">www.warehousebay.com</a>	<a href="tel:1-866-850-8544">1-866-850-8544</a>	

# Interior Crown Mouldings

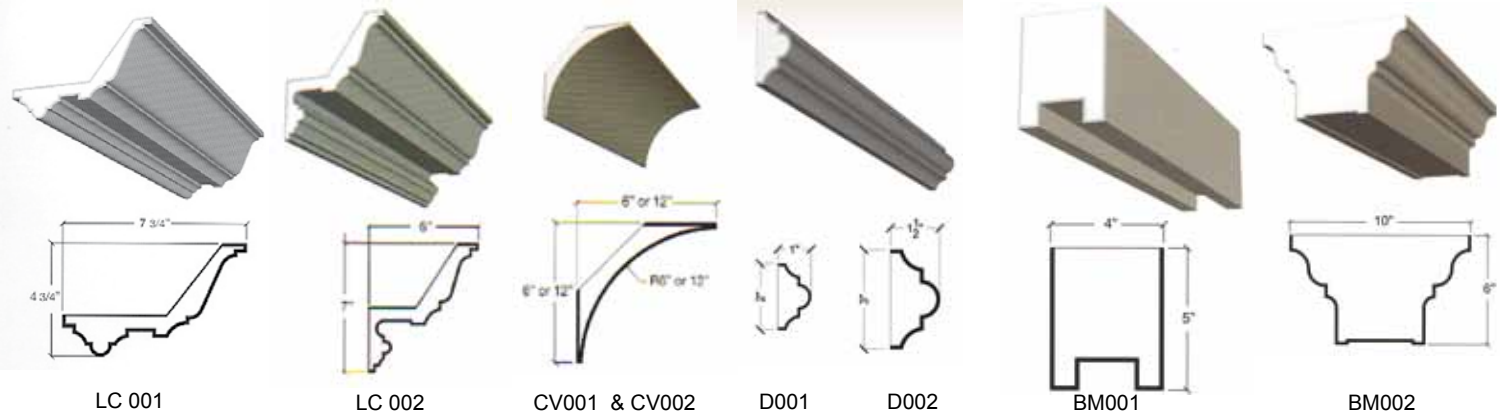

### Interior Mouldings

#### 8' Sections

EPS Foam Core is coated with a lightweight polymer modified plaster. The result is a flexible, durable and extremely easy to install moulding. Custom Shapes are also available.



Item No.	Tall	Wide	Price per 8 ft. pc.
LC 001	4-3/4"	7-3/4"	\$57.00
LC 002	7"	6"	\$60.00
CV 001	6"	6"	\$46.00
CV 002	12"	12"	\$72.00
D001	2"	1-1/2"	\$38.00
D002	3"	1-1/2"	\$32.00
BM 001	5"	4"	\$62.00
BM 002	6"	10"	\$86.00
D501	4-1/8"	2-13/16"	\$32.00
D502	3-11/16"	3-5/16"	\$32.00
D503	3-11/16"	3-3/8"	\$32.00
D504	3-9/16"	3-9/16"	\$32.00
D601	5"	3-3/8"	\$38.00
D602	4-7/16"	4"	\$38.00
D603	4-7/16"	4-1/16"	\$38.00
D604	4-1/4"	4-1/4"	\$38.00
D801	6-5/16"	4-1/2"	\$46.00
D802	5-15/16"	5-5/16"	\$46.00
D803	5-7/8"	5-7/16"	\$46.00
D804	5-11/16"	5-11/16"	\$46.00
D101	8-5/16"	5-5/8"	\$62.00
D102	7-7/16"	6-11/16"	\$62.00
D103	7-3/8"	6-13/16"	\$62.00
D104	7-1/16"	7-1/16"	\$62.00





# Interior Crown Mouldings

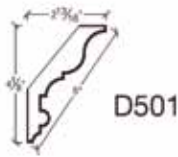

D501

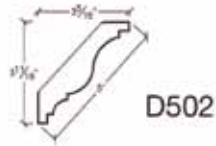

D502

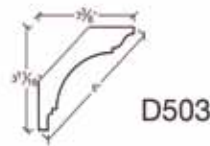

D503

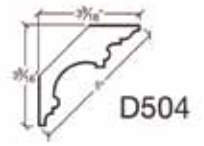

D504

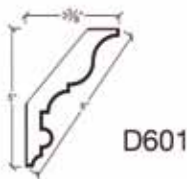

D601

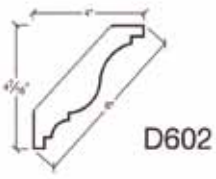

D602

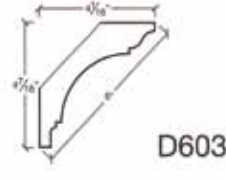

D603

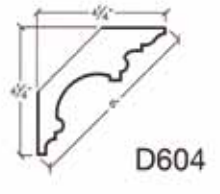

D604

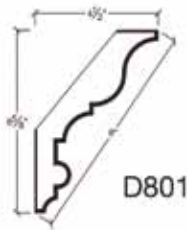

D801

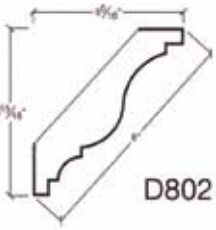

D802

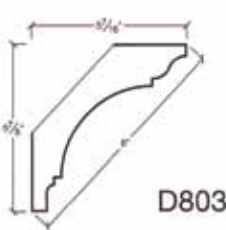

D803

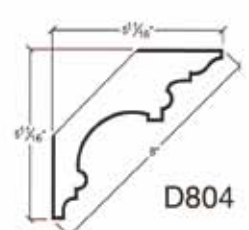

D804

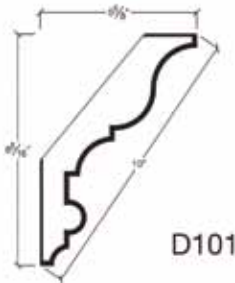

D101

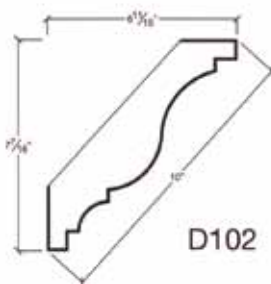

D102

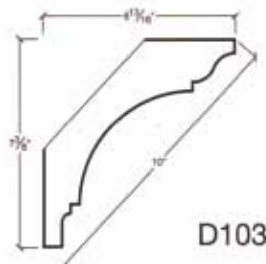

D103

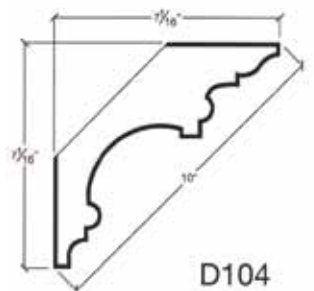

D104



Start from one corner, cut the miters.



Using a commercially available gypsum base adhesive, apply a generous layer to the two flat back edges of moulding.



Press the moulding against the ceiling corner. Using a damp sponge clean the joint to smooth.



When joining the mouldings, apply a generous layer of adhesive between the pieces. Clean excess off using a putty knife. Once cured, sand joint smooth.

# Stilts

## Dura-III Stilt

The Dura-III is the undisputed leader and most recognized articulating leg extension device in the world today. It is the best selling stilt ever and is the industry standard throughout the industrialized world. The Dura-III stilts feature such things as semi-flexible foot plates and floor plates, nylon leg bearings at all pivot points, beefed up adjustment hole walls, steel wing-bolt inserts, nylon sleeves in the adjustable legs, a universally adjustable side leg support which does not need to be re-adjusted when the stilts are adjusted for height, commercial grade strap webbing, self locking buckles and genuine re-enforced rubber soles.



Item No	Description	Weight	Your Cost	2 or more
36-01422	14" - 22" Adjustable	12.4 lbs	\$279.00	\$269.00
36-01830	18" - 30" Adjustable	13.2 lbs	\$289.00	\$279.00
36-02440	24" - 40" Adjustable	14.8 lbs	\$299.00	\$289.00

## DURA-STILT - Model IV

The new proprietary secure comfort foot harness system features width adjustable aluminum heel brackets onto which are riveted semi-flexible side panels with a foot positioning arch strap and an easily adjustable heel strap. The toe strap portion of the foot harness utilizes semi-flexible side panels with adjustable molded brackets to which are attached an easily adjustable strap and patented buckle. The design makes possible a quick in and out, rear entry, sandal style foot attachment system. The unique symmetrically attached arch strap serves to position one's foot fore and aft on the stilt and the rear strap tightens securely around the upper portion of the heel to continue the foot comfortably and securely in its proper location between the arch strap and the heel strap.



Item No	Description	Weight	Your Cost	2 or more
36-IV1422	14" - 22" Adjustable	13 lbs	\$299.00	\$289.00
36-IV1830	18" - 30" Adjustable	14 lbs	\$309.00	\$299.00
36-IV2440	24" - 40" Adjustable	15 lbs	\$319.00	\$309.00



**Many More Stilts  
and Replacement  
Parts can be found  
on our Website:**

[www.warehousebay.com](http://www.warehousebay.com)

# Benches and Banjos

High strength aluminum alloy construction. Legs adjust separately every 2" by squeezing wishbone spring and releasing at desired height. Rubber feet to prevent slipping. Steel parts are zinc plated for long life. Folds up, including step, and locks shut. Wal-Board extension legs available. Maximum Load: 400 lbs. Bench Top. 9-1/2" x 48"



Item No.	Description	Price	2 or more
36-01832	Walk-up Bench	\$239.00	\$229.00
36-03444	Extension Legs (4 ea.)	\$88.00	\$85.00

Aluminum Drywall Bench adjustable from 18" x 30" 48" x 9-1/2" Platform  
High strength aluminum alloy  
E-Z lock height adjustment  
Adjusts from 18" to 30"  
Folds up and locks shut 6.25" x 15.5" x 48"  
Rubber feet to prevent slipping  
Maximum load rating of 500 lbs.  
Weight: 31.5 lbs



Item No.	Description	Price	2 or more
13-13700	Walk-up Bench	\$249.00	\$240.00
13-13701	Ext. Legs, 4 ea. 33"- 44"	\$136.00	\$130.00



Extension Legs



## Goldblatt Wet Tape Banjo

This is a Wet Tape Banjo Taper. Holds 500' roll of tape. Aluminum construction is lightweight. Use this Banjo on ceilings or wall. Adjustable thumbscrew to apply just the right amount of mud on the tape. Adjustable strap handle included. Both tape and mud store in the same compartment as preferred by many tapers. Weight 4.44 lbs.

Item No: 33-15302

**\$132.95**



## Dry Tape Banjo® Taper

This is a Dry Tape Banjo Taper. Holds 500' roll of tape in the dry tape compartment - tape never gets soggy.

Item No: 33-15301

**\$132.95**



**Find More on our web:  
www.warehousebay.com**



**Dustless Hand Sander w/valve control**  
Multi-channel rubber sole plate vacuums dust away from the entire sanding surface. Variable suction control valve to control suction.

Item No: **02-02395**  
Your Cost: **\$23.95**



**Dustless Drywall Sanding** No breathing protection required. Ergonomic Durasoft handle designed specifically for vacuum sanding. 360° pivoting elbow keeps hose out of the way. Adjustable vent allows for variable vacuum force. Low profile knobs stay out of the way. Durable sanding pad for a smooth finish. 12" of hose and one sand screen 9-1/4" x 3-1/4". Made in U.S.A.

Item No: **13-13733**  
Your Cost: **\$22.25**



**VAC-HAND Sander Kit**  
Kit Includes:  
Patented Sanding Head  
6' Hose with swivel ends  
2 sizes of hose adapters  
1 Medium sanding screen  
User Instruction

Item No: **36-18365**  
Your Cost: **\$25.95**



**VAC-POLE Sander Kit**  
Universal Sanding Head  
6' Hose with swivel ends  
2 sizes of hose adapters  
1 Medium sanding screen  
Adjustable Pole 3' to 6'  
Extension pole by-pass adaptor  
Std. extension pole adaptor & Instructions

Item No: **36-18368**  
Your Cost: **\$9.95**



**Dustless Pole Sander/Heavy Duty**  
Fiberglass pole and plastic construction telescopes from 3 to 6 feet (threaded locking collar). Multi-channel rubber sole plate for superior dust collection at any angle. For use with wet/dry or drywall vacuums. Accepts 1-1/4" hose. Weight 2.3 lbs.

Item No: **02-06695**  
Your Cost: **\$79.95**

Rectangle Sanding Sponge  
4" x 2-3/4" x 1"



Dual Angle Sanding Sponge  
5" x 3" x 1"



Item No:	Description	25/Box	250/Case	Item No:	Description	25/Box	250/Case
01-01101	Fine/Med.	\$28.00	\$225.00	01-37001	Med/Coarse	\$39.00	\$348.00
01-01102	Med/Coarse	\$28.00	\$225.00	01-37002	Fine/Med	\$39.00	\$348.00



Features:  
- NIOSH approved N95 at least 95% filtration efficiency against solid and liquid aerosols that do not contain oil.  
- Electrostatically charged microfibers which make breathing easier and cooler  
- Lightweight construction  
- Adjustable noseclip provides a custom fit and secure seal  
- Reduces the potential for eyewear fogging.

Item No: **36-08210** Your Cost: **\$19.95**

Toll Free: 866-850-8544

**7800 Porter Cable Rotary Vacuum Sander**

Variable-speed (1,400 to 2,000 rpms) with built-in dust collection hose (1-1/4" dia x 13') Includes: Sander, 13' x 1-1/4" hose, sanding pad, hook & loop straps, manual.  
**Vacuum not included.**  
 3.4 amp AC motor, 120 V/60 hz, Length 62"  
 Weight: 8.5 lbs

Item No. **50-07800**  
 Your Cost **\$549.95**



50-78114	5 Gal. Model 7814	<b>\$28.00</b>
50-78121	10 Gal. Model 7812	<b>\$29.00</b>
50-78117	Flat Repl. Filter (7812)	<b>\$38.00</b>
50-869734	Repl. Brush (each)	<b>\$7.00</b>
50-877728	Repl. Shaft (each)	<b>\$42.00</b>

**Porter Cable Hook & Loop Disks**  
5 Disks with 1 Foam Pad

50-79220	220 Grit	
50-79180	180 Grit	
50-79150	150 Grit	
50-79120	120 Grit	
50-79100	100 Grit	
50-79080	80 Grit	

**\$39.00** per box  
 4 or more boxes \$36.00

**Porter Cable Foam Backed Sanding Pads 5/box**

50-78225	220 Grit	
50-78185	180 Grit	
50-78155	150 Grit	
50-78125	120 Grit	
50-78105	100 Grit	
50-78085	80 Grit	

**\$42.95** per box  
 4 or more boxes \$38.95

- 36-RAD240 - 240 grit
- 36-RAD220 - 220 grit
- 36-RAD180 - 180 grit
- 36-RAD150 - 150 grit
- 36-RAD120 - 120 grit
- 36-RAD100 - 100 grit
- 36-RAD080 - 80 grit



9" diameter hook and loop sanding pads. (25 per pack)

**\$28.95** per pack  
**\$25.95** 4 or more



Radius360<sup>®</sup>



The Radius 360° is a revolutionary drywall sanding tool, with unique side-to-side, up and down, and circular mobility. The Radius 360° features a full 9" diameter, die-cast aluminum head that makes fast work of large surface areas. The round design virtually eliminates flipping and the associated surface scratching and gouging. No flipping, skipping, or scratching. Movement is flawless with round shape. 90% larger than standard rectangle pole sanders, making it the largest surface area sander on the market.

Item No: **36-RAD360**  
 Your Cost: **\$48.95**

9" Diameter Hook and Loop Backed High Density Solid Foam Pad.  
 Item No: **36-RADPAD**  
 Your Cost: **\$17.95**

9" Diameter Hook and Loop Backed High Density Foam Pad. For use with the Porter Cable 7800 and Flex power Sanders.  
 Item No: **50-PWRPAD**  
 Your Cost: **\$15.95**

**A.**



**Stipple Brush**

Pre-flattened bristles, Horse hair and fiber bristles. Wood block with threaded openings for extension poles.

**B.**



**Double Stipple Brush**

Pre-flattened bristles, Horse hair and fiber bristles. Wood block with threaded openings for extension poles. 10" x 19" x 3"

	Item No.	Description	Your Price
<b>A.</b>	36-14262	10" Horsehair & Fiber Stipple Brush	<b>\$32.95</b>
<b>B.</b>	36-14305	Double Stipple Brush 70% Horse Hair	<b>\$66.95</b>
<b>C.</b>	36-00099	Single Crowsfoot, Tampico	<b>\$14.25</b>
<b>D.</b>	36-09900	Double Crowsfoot, Tampico	<b>\$29.50</b>
<b>E.</b>	36-01721	2-1/2" long x 4-3/4" dia. Stipple	<b>\$18.50</b>
<b>F.</b>	36-01428	3-1/2" long x 4-1/2" dia. Stipple	<b>\$24.95</b>
<b>G.</b>	36-08802	8-1/2" Shag Style	<b>\$19.75</b>
<b>H.</b>	36-08803	11" Shag Style	<b>\$18.50</b>
<b>I.</b>	36-08804	12" Tampico Style	<b>\$17.75</b>
<b>J.</b>	36-09901	8" Original Stipple Brush	<b>\$17.75</b>

**C.**



**Single Crowsfoot Brush**

8-1/2" x 13-1/2"  
White Tampico Bristles  
Pre-Flattened

**D.**



**Double Crowsfoot Brush**

8-1/2" x 13-1/2", two each mounted to a strong wood threaded cross bar. White Tampico Bristles  
Pre-Flattened

**E.**



**F.**



**Stipple Brushes**

Plastic base diameter 4-1/2" & 4-3/4" with 2-1/2" or 3-1/2" bristle lengths. Black Horsehair and polystyrene fill fibers. Double threaded for extension pole attachment.

**G.**



**H.**



**I.**



**J.**



# Toll Free: 866-850-8544



**Glitter**  
 1 lb containers  
 Tarnish proof and fade proof.  
 Highly reflective.  
 1 lb. covers about 500 square feet.

The perfect spray gun to apply glitter to walls and ceilings. Lightweight and portable and requires no special tools to operate. Just turn the handle for a steady flow of sparkling glitter. Adjustable nozzle. High impact plastic construction.

Glitter gives sparkling effect to ceiling. Covers about 500 sq. ft. per pound. Glitter is applied by blowing on with glitter gun to wet surface of texture. Fade and tarnish resistant. Not recommended for outside use.



Item No.	Description	Your Price
55-HG25	Glitter Gun (hand crank gun)	<b>\$98.95</b>
55-DG1	Diamond Chip Glitter (1 lb.)	<b>\$17.95</b>
55-SG1	Silver Glitter (1 lb.)	<b>\$14.95</b>
55-GG1	Gold Glitter (1 lb.)	<b>\$15.95</b>



**HANGER 4**  
 Supports poly from many building components. POLY-HANGER 4 includes a 10" releasable cable tie so it can attach to roofing joists, pipes, and other objects. See instructions for other fastening options.

Item No: **28-Poly450**  
 Your Cost: **\$166.00**  
**50 per bag**



**HANGER 3**  
 Supports poly from ceiling grid and other overhead objects. Poly is installed over the pin and is held in place by a removable retainer. Hanger 3 supports poly both horizontally and vertically for building full containments, connecting tunnels, dust curtains, and temporary protection barriers.

Item No: **28-Poly350**  
 Your Cost: **\$177.00**  
**50 per bag**



**HANGER 2**  
 Supports one or more layers of poly in front of walls. Hanger 2 clips over the horizontal leg of acoustic ceiling wall molding. The prong makes hanging poly faster and ensures it will stay up during the length of the job.

Item No: **28-Poly2**  
 Your Cost: **\$168.00**  
**100 per bag**



**HANGER 1**  
 Supports one or more layers of poly in front of walls. Hanger 1 slips behind wall molding and is supported by the vertical leg of the molding. Hanger 1 will also support poly in front of masonry or paneling by nailing into a joint which can be easily patched after tear down.

Item No: **28-Poly1**  
 Your Cost: **\$168.00**  
**100 per bag**

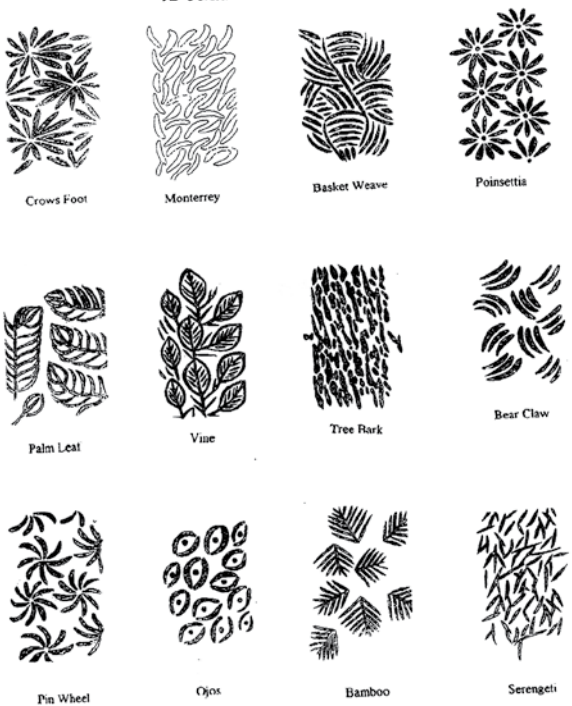

Item No.	Description	Your Price
36-15180	Crowsfoot Pattern, 9"	\$23.95
36-15181	Basket Weave Pattern, 9"	\$23.95
36-15182	Monterrey Pattern, 9"	\$23.95
36-15183	Poinsettia Pattern, 9"	\$23.95
36-15184	Treebark Pattern, 9"	\$23.95
36-15185	Vine Texture Pattern, 9"	\$23.95
36-15186	Palm Leaf Pattern, 9"	\$23.95
36-15187	Bear Claw Pattern, 9"	\$23.95
36-15188	Ojos Pattern, 9"	\$23.95
36-15189	Pin Wheel Pattern, 9"	\$23.95
36-15190	Bamboo Pattern, 9"	\$23.95
36-15191	Serengeti Pattern, 9"	\$23.95

These texture roller covers create a unique finish on walls and ceilings in just minutes. Roll over fresh textured surfaces.



## 9" Texturing Roller Covers



**Woven, Reinforced Polyethylene**

With the added strength of woven yarns, this is a great item for building enclosures. Allows light transmission and can be clamped to scaffolding. 1-side coated reinforced polyethylene.



Item No.	Thickness	Roll Size	Color	Cost per roll	6 or more rolls
31-410010	4 mil	10' x 100'	Clear	\$41.00	\$38.00
31-410020	4 mil	20' x 100'	Clear	\$79.00	\$74.00
31-610020	6 mil	20' x 100'	Clear	\$116.00	\$109.00
<b>Reinforced</b>					
85-RP1x20	6 mil reinf.	20' x 100'	Clear	\$140.00	\$133.00
<b>Fire Resistant Reinforced</b>					
85-RP1x40	6 mil reinf.	40' x 100'	Clear	\$219.00	\$210.00

**Bungee Ties**



Bungee Tie is the strong and flexible standard scaffold sheeting attachment tie. This all-inclusive attachment contains both the strap and clip as one piece. A strong and flexible fixing from the grommet to the framework. •Scaffold sheeting required accessory  
•Poly tarp required accessory  
•Reusable  
•Easy to install  
•50 Piece per bag  
•Long lasting  
•Length 12 in.

Item Number: 77-BUNG12  
Unit Price: \$44.00

**Scaffold Clips**



These full size clips are 11" long and fit most commercial scaffolding. Scaffold-Clips will securely fasten your poly sheeting to scaffolding, reducing wind whip and increasing the life of your enclosure. Clips are normally placed about every 3' onto the enclosure.

Item Number: 77-SCLIP  
Unit Price: \$59.95





# FERO - Masonry Connector Systems

## BLOCK SHEAR™ CONNECTOR - for Concrete Block Back-up Walls (CMU)

### Designed for Composite Structural Action - a Shear Truss

The Block Shear™ connector is engineered to transfer shear between the brick wythe and the inner block wythe. With this shear resisting connector, composite load carrying action is achieved between the brick veneer and the back-up wall, resulting in a wall system with enhanced vertical and lateral load capacity - like a shear truss. Your wall system will be more cost-effective and you will limit displacement under lateral loads.

Fero's Block Shear™ Connector sets the industry standard for performance, reliability and quality.

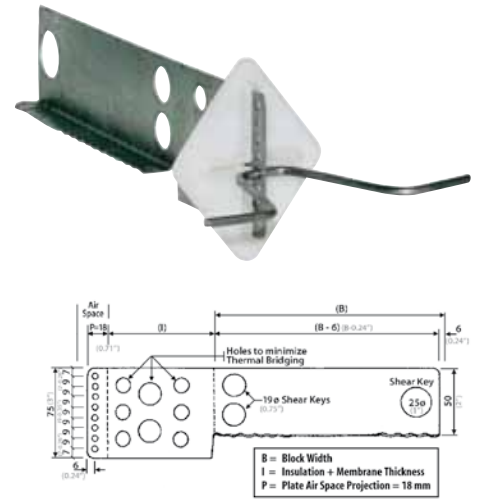
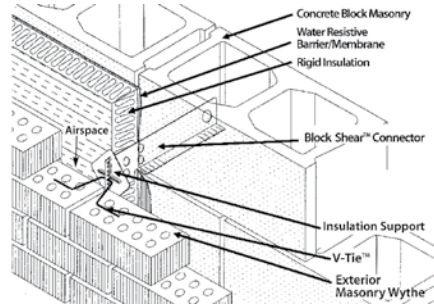

## STUD SHEAR™ CONNECTOR - for Metal Stud Back-up Walls

### Designed to Transfer Composite Loads

The orientation of the connectors to the studs provide an unmatched rigidity as it eliminates axial and vertical shear through the tie mechanism. The entire assembly becomes the resistant variable in the construction, rather than all of the resistance being forced upon the studs alone. By placing the fastener in shear inside the dew point corrosion possibilities are eliminated.

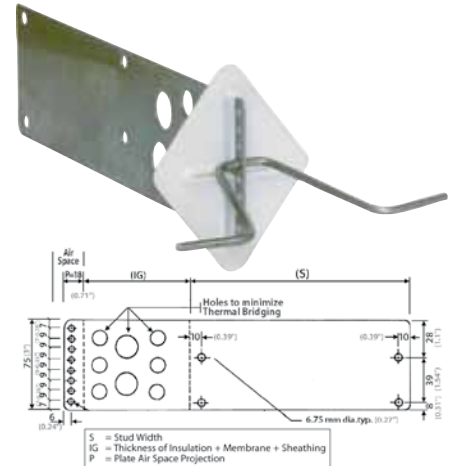
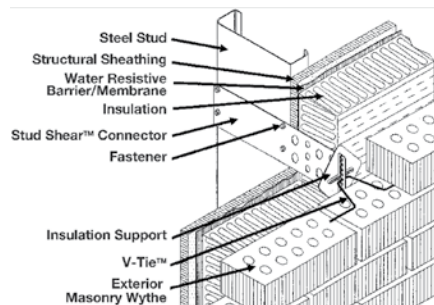

## HOLED RAP TIE - for Surface Mounting to Sheathing over/or Directly to a Stud.

### Designed to Transfer Lateral Loads to Structural Backing

This tie will transfer lateral loads from the exterior masonry veneer through the V-Tie to the L-Plate connector which is attached to the sheathing over a metal or wood stud with the use of one fastener. By using multiple fasteners, both shear and axial forces can be resisted, and this enables the wall assembly to function as a whole and improve overall stiffness of the wall.

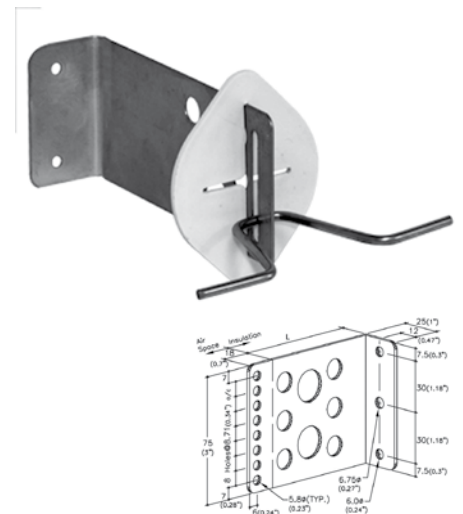
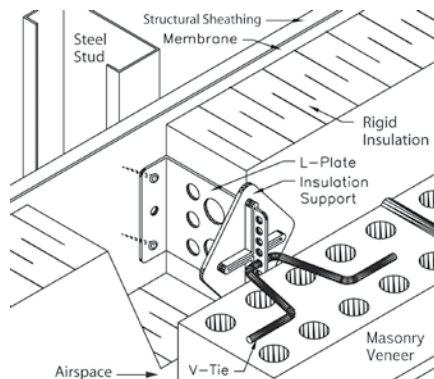

For complete specifications, technical and installation details visit:

[www.ferocorp.com](http://www.ferocorp.com)



# FAST™

FERO ANGLE SUPPORT TECHNOLOGY

## FAST, LOW- COST, ONE TRADE SHELF ANGLE INSTALLATIONS



The FAST™ (FERO Angle Support Technology) system was devised to meet a demand for building technology that offers fast, low cost, and effective shelf angle installations. Thoroughly tested and proven both in the laboratory and the field, the pre-engineered FAST™ system is used to support dead load from:

- MASONRY VENEER
- THIN GRANITE VENEER
- PRE-CAST CONCRETE
- LARGE STONE PANELS
- AND MORE!

The FAST™ system eliminates the need for welded connections, and therefore:

- Can be installed by one trade
- Requires less time to install
- Ensures integral corrosion protection
- Lowers overall costs

The system is designed to offset the shelf angle from the structural backing, and to allow continuous insulation and air/vapor barrier (AVB) behind the steel shelf angle, which:

- Dramatically reduces thermal bridging
- Reduces the number of penetrations through the insulation
- Minimizes joints/junctions in the AVB
- Reduces shelf angle cross section and material cost

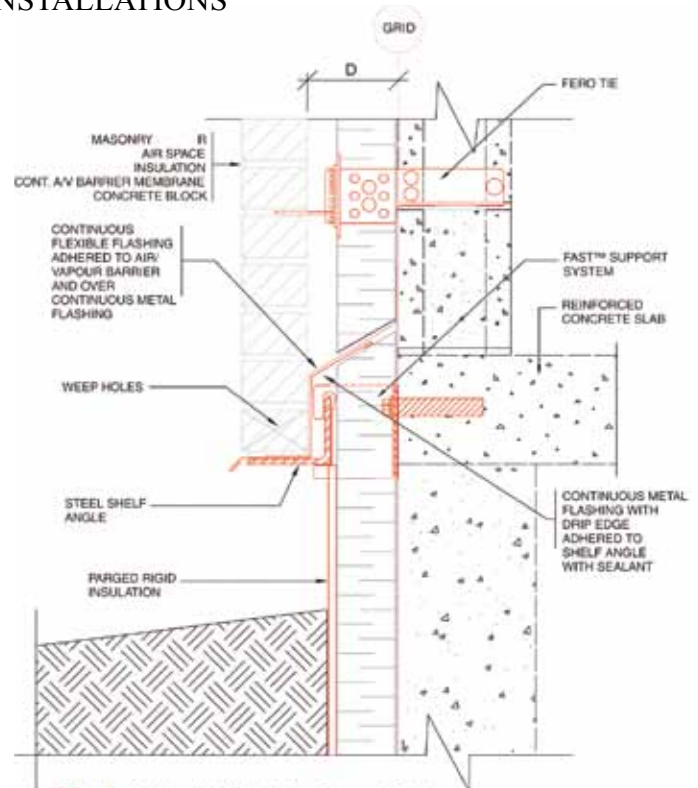

**FIG. 1 - Typical FAST™ system detail**

- Reduces insulation and AVB installation time

When compared to alternative offset shelf angle supports, such as gusset plates, the FAST™ system requires a fraction of the time to install and is proven to be more economical and buildable, and better performing. In fact, the supply and installation cost for the FAST™ system is about 50% less than other support systems. With the FAST™ system, the size of the shelf angle remains the same, and the supporting brackets vary in size to accommodate a wide range of design cavity widths. The FAST™ system uses a 100 x 100 x 6 mm (4" x 4" x 1/4") angle which is readily available from local suppliers, and less expensive than using larger non-standard angles.

# FAST Angle Support System

WEDGE SHIMS INSERTED BEHIND/FRONT OF ANGLE TO ENSURE DIRECT BEARING ON BRACKET AND PROVIDE LEVEL (IF NECESSARY)

**FIG. 2 - Typical installation**

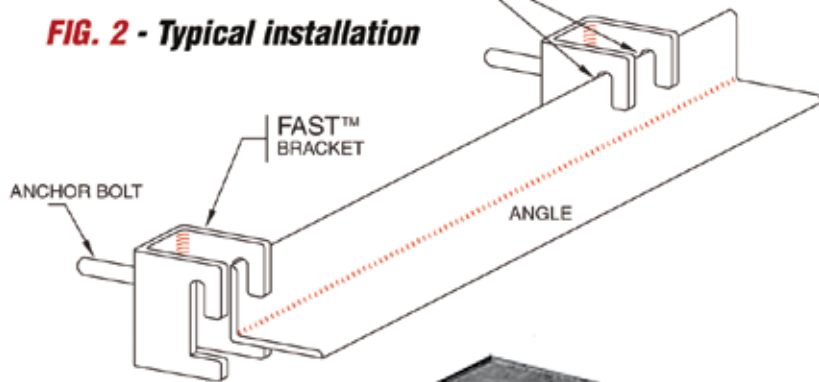

**FAST™**  
FERO ANGLE SUPPORT TECHNOLOGY

The FERO - FAST™ System of Brackets are designed to meet all of your Shelf Angle needs!

The FAST™ system consists of a FAST™ bracket, anchor bolt, (optional) Shim Plates and Wedge Shims, and a retaining pin. FERO supplies the FAST™ bracket, shims, and retaining pin. The anchor bolt and shelf angle are obtained readily from local suppliers.



FAST™ Type II

- for applications requiring a flush shelf support for above wall openings.

All steel components supplied by FERO, including the FAST™ brackets, Shim Plates and Wedge Shims, bolt washers, and retaining pins are hot dip galvanized after fabrication in accordance with ASTM A123. FERO brackets, Shim Plates, and bolt washers are manufactured from 4.76 (3/16") mild steel plate.



FAST™ The Modified Angle Lintel Shelf Support

- creates a clean reveal on the underside of openings ready for installation of window or door framing all with the ease of installation of our existing FAST System.

A series of standard bracket sizes are available to accommodate various cavity design widths. For example, if the FAST™ bracket were to support a masonry veneer that includes a 51 mm (2") continuous insulation and a 25 mm (1") air space, the required depth of bracket would be 51 mm (2") + 25 mm (1") = 76 mm (3"). Figure 1 shows the bracket specification depth labeled as "D", which is the width of the cavity (air space and insulation). The bracket specification depth, or "Bracket Size", is available in 12.7 mm (1/2") increments, extending from a cavity width of 25 mm (1") to 165 mm (6-1/2").



FAST™ Extended Shelf Bracket





- a completely customized bracket that can be manufactured to satisfy your building specifications.

For complete specifications, technical and installation details visit:

[www.ferocorp.com](http://www.ferocorp.com)

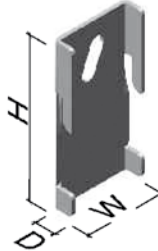
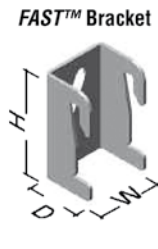
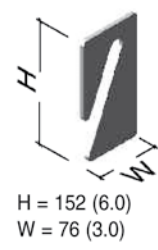
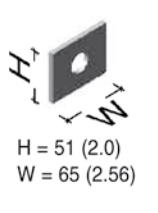
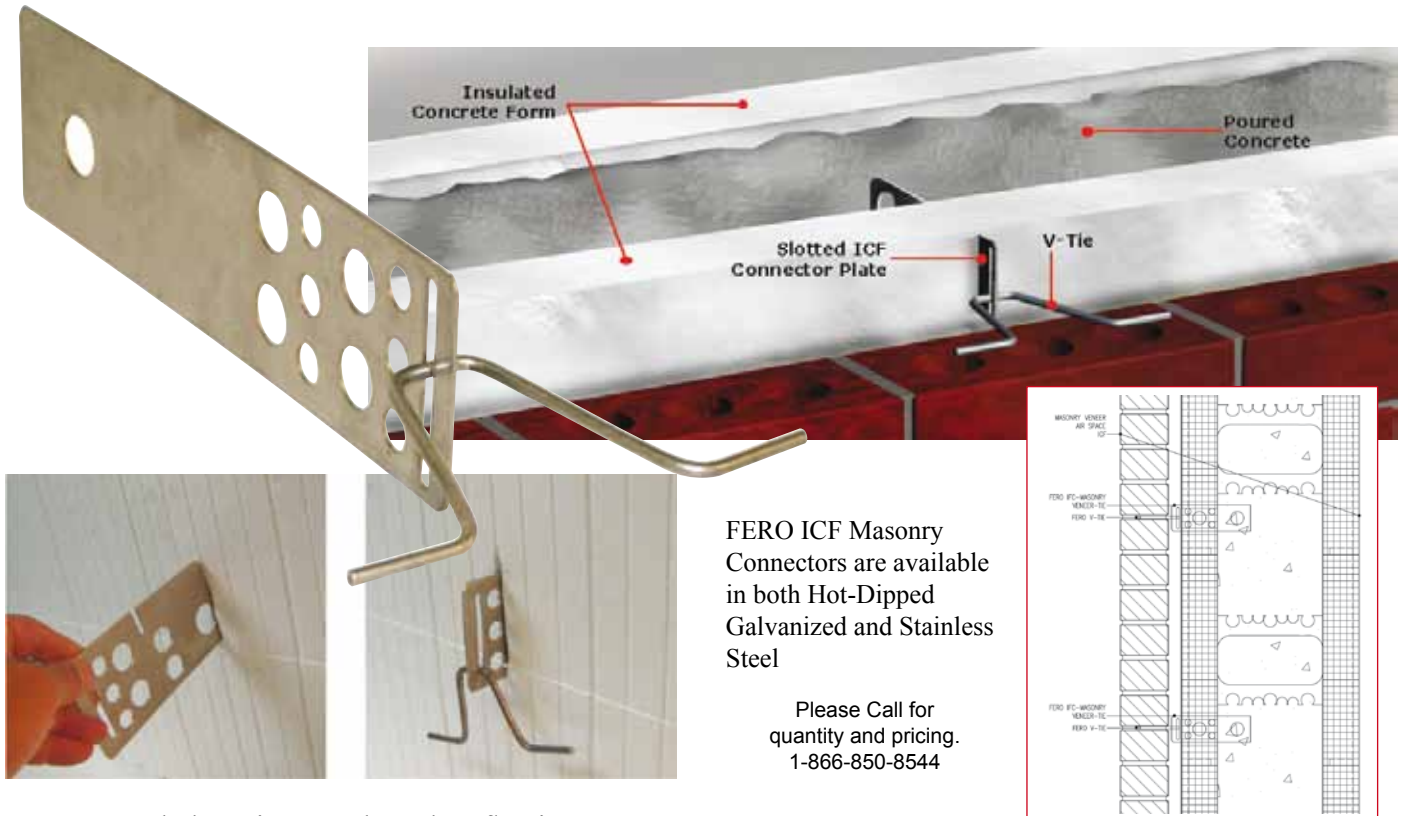

Table 1 - DESIGN INFORMATION

FAST™ Bracket	FAST™ Bracket Size			Maximum Allowable Vertical Load per Bracket <sup>1</sup> [kN (lb.)]	Bracket Spacing <sup>6</sup> [m (ft.)]	MAXIMUM ALLOWABLE VENEER HEIGHT <sup>1</sup>			
	D mm (in)	W mm (in)	H mm (in)			Clay Brick <sup>3</sup> [m (ft.)]	Lightweight Concrete Block <sup>3</sup> [m (ft.)]	Normal weight Concrete Block <sup>3</sup> [m (ft.)]	Natural Stone <sup>3</sup> [m (ft.)]
	25 (1.0)	95 (3.75)	188 (7.5)	6.7 (1500)	600 (2)	6.0 (20.0)	8.4 (27.5)	5.5 (18.0)	4.6 (15.3)
					900 (3)	4.0 (13.0)	5.6 (18.3)	3.7 (12.0)	3.1 (10.4)
					1200 (4) <sup>8</sup>	3.0 (10.0)	4.2 (13.8)	2.7 (9.0)	2.3 (7.7)
	38 (1.5)	95 (3.75)	188 (7.5)	6.2 (1400)	600 (2)	6.0 (20.0)	8.4 (27.5)	5.5 (18.0)	4.6 (15.3)
					900 (3)	4.0 (13.0)	5.6 (18.3)	3.7 (12.0)	3.1 (10.4)
					1200 (4) <sup>8</sup>	3.0 (10.0)	4.2 (13.8)	2.7 (9.0)	2.3 (7.7)
	51 (2.0)	95 (3.75)	151 (6.0)	9.3 (2100)	600 (2)	9.2 (30.0)	12.5 (41.0) <sup>5</sup>	8.2 (27.0)	7.1 (23.3)
					900 (3)	6.0 (20.0)	8.3 (27.3)	5.5 (18.0)	4.7 (15.6)
					1200 (4) <sup>8</sup>	4.6 (15.0)	6.2 (20.5)	4.1 (13.5)	3.6 (11.6)
	64 (2.5)	95 (3.75)	151 (6.0)	9.3 (2100)	600 (2)	9.2 (30.0)	12.5 (41.0) <sup>5</sup>	8.2 (27.0)	7.1 (23.3)
					900 (3)	6.0 (20.0)	8.3 (27.3)	5.5 (18.0)	4.7 (15.6)
					1200 (4) <sup>8</sup>	4.6 (15.0)	6.2 (20.5)	4.1 (13.5)	3.6 (11.6)
	76 (3.0)	95 (3.75)	151 (6.0)	9.3 (2100)	600 (2)	9.2 (30.0)	12.5 (41.0) <sup>5</sup>	8.2 (27.0)	7.1 (23.3)
					900 (3)	6.0 (20.0)	8.3 (27.3)	5.5 (18.0)	4.7 (15.6)
					1200 (4) <sup>8</sup>	4.6 (15.0)	6.2 (20.5)	4.1 (13.5)	3.6 (11.6)
	89 (3.5)	95 (3.75)	151 (6.0)	9.3 (2100)	600 (2)	9.2 (30.0)	12.5 (41.0) <sup>5</sup>	8.2 (27.0)	7.1 (23.3)
					900 (3)	6.0 (20.0)	8.3 (27.3)	5.5 (18.0)	4.7 (15.6)
					1200 (4) <sup>8</sup>	4.6 (15.0)	6.2 (20.5)	4.1 (13.5)	3.6 (11.6)
	102 (4.0)	95 (3.75)	151 (6.0)	8.6 (1925)	600 (2)	8.4 (27.5)	11.5 (37.6) <sup>5</sup>	7.5 (24.8)	6.5 (21.4)
					900 (3)	5.6 (18.5)	7.6 (25.0)	5.0 (16.5)	4.4 (14.3)
					1200 (4) <sup>8</sup>	4.2 (13.7)	5.7 (18.8)	3.8 (12.4)	3.2 (10.6)
	114 (4.5)	95 (3.75)	151 (6.0)	7.8 (1750)	600 (2)	7.6 (25.0)	10.4 (34.1)	6.9 (22.5)	5.9 (19.4)
					900 (3)	5.1 (16.7)	7.0 (22.8)	4.6 (15.0)	4.0 (13.0)
					1200 (4) <sup>8</sup>	3.8 (12.5)	5.2 (17.0)	3.4 (11.2)	2.9 (9.7)
	127 (5.0)	95 (3.75)	151 (6.0)	7.0 (1575)	600 (2)	6.9 (22.5)	9.4 (30.8)	6.2 (20.2)	5.3 (17.5)
					900 (3)	4.6 (15.0)	6.2 (20.5)	4.1 (13.5)	3.6 (11.7)
					1200 (4) <sup>8</sup>	3.4 (11.2)	4.7 (15.4)	3.1 (10.1)	2.7 (8.7)
	140 (5.5)	95 (3.75)	151 (6.0)	6.2 (1400)	600 (2)	6.0 (20.0)	8.3 (27.3)	5.5 (18.0)	4.7 (15.5)
					900 (3)	4.0 (13.3)	5.6 (18.2)	3.7 (12.0)	3.2 (10.4)
					1200 (4) <sup>8</sup>	3.0 (10.0)	4.1 (13.6)	2.8 (9.0)	2.4 (7.7)
	152 (6.0)	95 (3.75)	151 (6.0)	5.6 (1250)	600 (2)	5.4 (17.9)	7.4 (24.4)	4.9 (16.1)	4.2 (13.9)
					900 (3)	3.6 (11.9)	5.0 (16.2)	3.3 (10.7)	2.8 (9.3)
					1200 (4) <sup>8</sup>	2.7 (8.9)	3.7 (12.2)	2.5 (8.0)	2.1 (6.9)
	165 (6.5)	95 (3.75)	151 (6.0)	4.9 (1100)	600 (2)	4.8 (15.7)	6.5 (21.5)	4.3 (14.1)	3.7 (12.2)
					900 (3)	3.2 (10.5)	4.4 (14.3)	2.9 (9.4)	2.5 (8.2)
					1200 (4) <sup>8</sup>	2.4 (7.8)	3.2 (10.2)	2.1 (7.1)	1.9 (6.1)

- Design load is based on results of testing 25 mm (1") and 89 mm (3.5") FAST™ brackets using a 90 x 90 x 6 mm (3-1/2" x 3-1/2" x 1/4") stiffened shelf angle. Brackets were connected to a steel column with a 12.7 (1/2") bolt vertically centred in the bracket slot. A point load was applied 20 mm (0.79") o/c from the end (toe) of the angle. Allowable loads in Table 1 are (unfactored) service loads, and have been established by test and calculation, and demonstrate a level of safety and performance consistent with North American design standards. Allowable veneer heights in Table 1 are calculated as (maximum allowable vertical load per bracket) ÷ (weight of veneer per unit area x bracket spacing).
- Bolt slip resistance is higher than the stated design loads.
- Veneer weights used are: 170 kg/m<sup>2</sup> (34.8 lb/ft<sup>2</sup>) for clay brick; 125 kg/m<sup>2</sup> (25.6 lb/ft<sup>2</sup>) for 1600 kg/m<sup>3</sup> (100 lb/ft<sup>3</sup>) concrete block; 190 kg/m<sup>2</sup> (38.9 lb/ft<sup>2</sup>) for 2400 kg/m<sup>3</sup> (150 lb/ft<sup>3</sup>) concrete block; and 220 kg/m<sup>2</sup> (45.0 lb/ft<sup>2</sup>) for natural stone. All veneer widths are 90 mm.
- A 15.9 mm (5/8") diameter anchor bolt is recommended for use with the FEROTM system. Comply with all manufacturer's design and installation requirements pertaining to capacity, edge distances, torquing, etc.
- Where the FAST™ system is designed/intended to support masonry veneer having panel height exceeding 11m (36'), contact FEROTM for additional design information.
- The bracket spacing may vary by ±100 mm (4").
- Only use the heavy duty washer manufactured by FEROTM under the bracket bolt head of the FAST™ system.
- If bracket spacing is designed/intended to exceed 1200 mm, contact FEROTM for additional design information.

# ICF Brick Ties



FERO ICF Masonry Connectors are available in both Hot-Dipped Galvanized and Stainless Steel

Please Call for quantity and pricing.  
1-866-850-8544

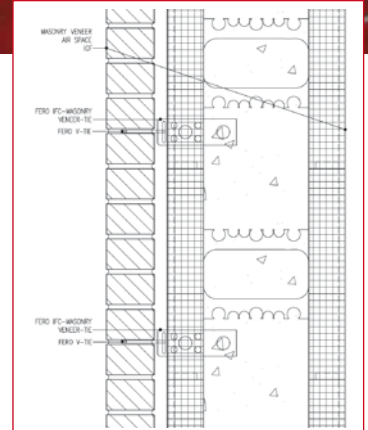

## Recommended Design Loads and Deflections

Design Parameter	Cast in Concrete	
1. Free Play (mm):	0.80 mm (max) (0.031")	
2. 0.45 kN (100 lbs) Deflection	0.47 (0.019")	
- Free Play Not Included	1.27 mm (max)	
- Includes Free Play	(0.05")	
3. Recommended Design Load (kN)	0.76 (171 lbs)	
4. Recommended Design Load Deflection (mm) (free play not included)	0.69 (0.027")	
5. Maximum Recommended Spacing (mm)	Horiz. 800 (32")	Vert. 600 (24")

Item No.	Description	Pricing & Quantity
70-TIEG	ICF V-Tie Hot-Dipped Galvanized	
70-TIESS	ICF V-TiesStainless Steel	

### Notes:

- (i) The design values reflect both the windward and leeward capacity of the ICF system, with the governing values listed.
- (ii) The tie system recommended design load values were formulated using working stress design following the procedures of CSA Can3-A370 "Connectors for Masonry", ACI/ASCE/TMS/518 and U.B.C. The values have been reduced to account for test result variation, and to reflect a factor of safety of 2.25 (i.e., 75% of 3.0), as per Table 3 (A370).
- (iii) The allowable mortar pull-out or push-out design load for the V-Tie™ embedded at the center line of 90 mm (3.5") brick veneer utilizing Type M, S or N mortar, exceeds or equals the recommended design loads listed.
- (iv) The design values listed relate to the capacity of the FERO tie components.
- (v) The listed design values are based on test results utilizing a 127 mm (5") cavity, 102 mm (4") Plate and 25 mm (1") air space. No insulation was used. Note that for smaller cavity widths and/or with the addition of insulation sheathing providing lateral support, increased tie system design loads and reduced tie system deflections may be realized.
- (vi) Maximum recommended spacing reflects the maximum allowable for CSA-A370, ACI/ASCE/TMS/518 and U.B.C. For stud construction every vertical stud should contain ties. Design will ultimately govern spacing.

For complete specifications, technical and installation details visit:

[www.ferocorp.com](http://www.ferocorp.com)





## BREAK-AWAY FIRE-RELEASE CONNECTORS

MAINTAIN FIREWALL INTEGRITY - EXTEND FIRE ESCAPE TIMES

Designed to meet the National Building Code of Canada requirement that in the event of a fire a failing structural member may collapse without causing damage to the firewall.

This innovative break-away connector differs from conventional connectors by the use of a slotted support angle that allows for movement and total disengagement of the failing structural member caused by the melting of the fusible washer in the event of a fire.

Unlike other available fire release systems, the support angle of our system functions as a structural member under normal service conditions. Accordingly, the load bearing capacity of FERO Break-Away Fire-Release Connector is not limited by the load bearing capacity of the fusible washer.

### FERO Break-Away Fire-Release Connectors:

- delays or prevents the collapse of firewalls in the event of a fire
- increases the fire escape time for occupants and firefighters
- minimizes the damage caused by fire
- maintains the structural capacity of the connection under normal service conditions.

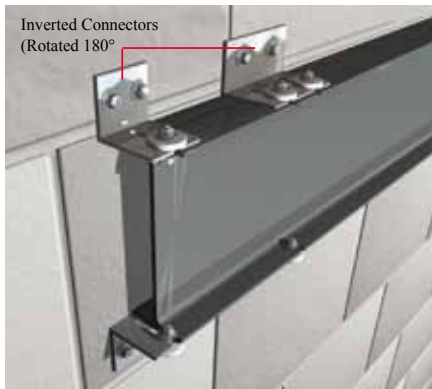

Fero Break-Away Fire Release Connectors can be rotated to add additional connection/support at the top of beams or other locations under the following conditions: 1) The meltable washer must be exposed to the heat source, and 2) the washer must be in full contact with the grooves on the connector.

### Standard Connector for Lateral Support

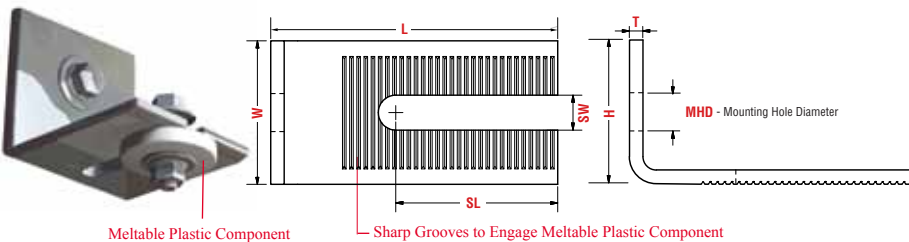

Dimension	mm	Custom
L - Length		
W - Width	30	
H - Height	50	
T - Thickness	6.35	
SL - Slot Length		
SW - Slot Width	7.35	
MHD-	7.35	
Order Quantity		

### Inverted Connector for Lateral Support

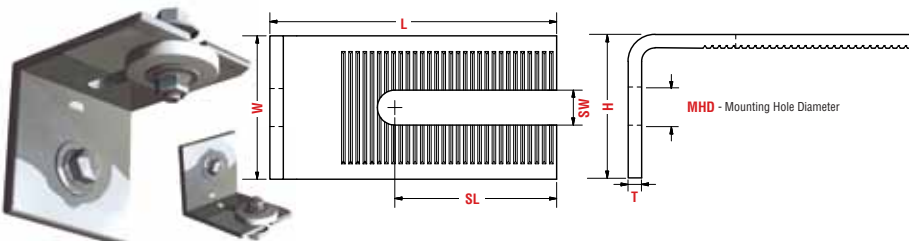

Dimension	mm	Custom
L - Length		
W - Width	30	
H - Height	50	
T - Thickness	6.35	
SL - Slot Length		
SW - Slot Width	7.35	
MHD-	7.35	
Order Quantity		

# Break-Away Fire-Release System

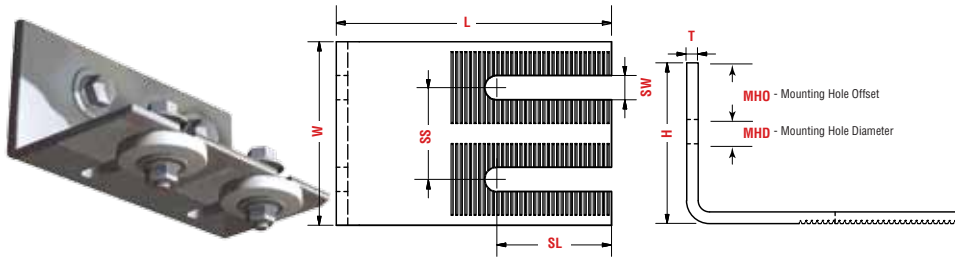

Dimension	mm
L - Length	
W - Width	
H - Height	
T - Thickness	
SL - Slot Length	
SW - Slot Width	
SS - Slot Separation	
MHO - Mounting Hole Offset	
MHD - Mounting Hole Diameter	
Order Quantity	

## Dual Inverted Load Bearing Connector

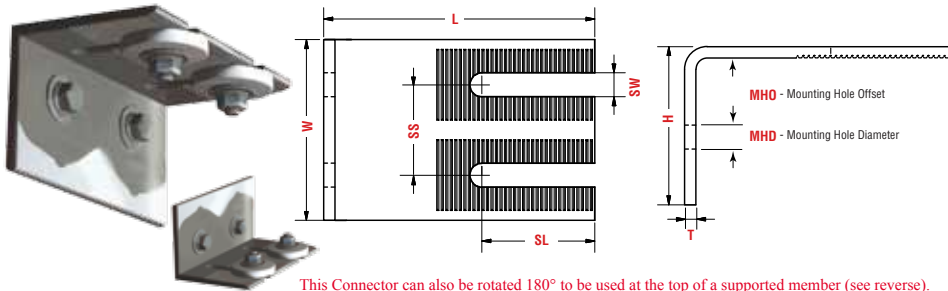

Dimension	mm
L - Length	
W - Width	
H - Height	
T - Thickness	
SL - Slot Length	
SW - Slot Width	
SS - Slot Separation	
MHO - Mounting Hole Offset	
MHD - Mounting Hole Diameter	
Order Quantity	

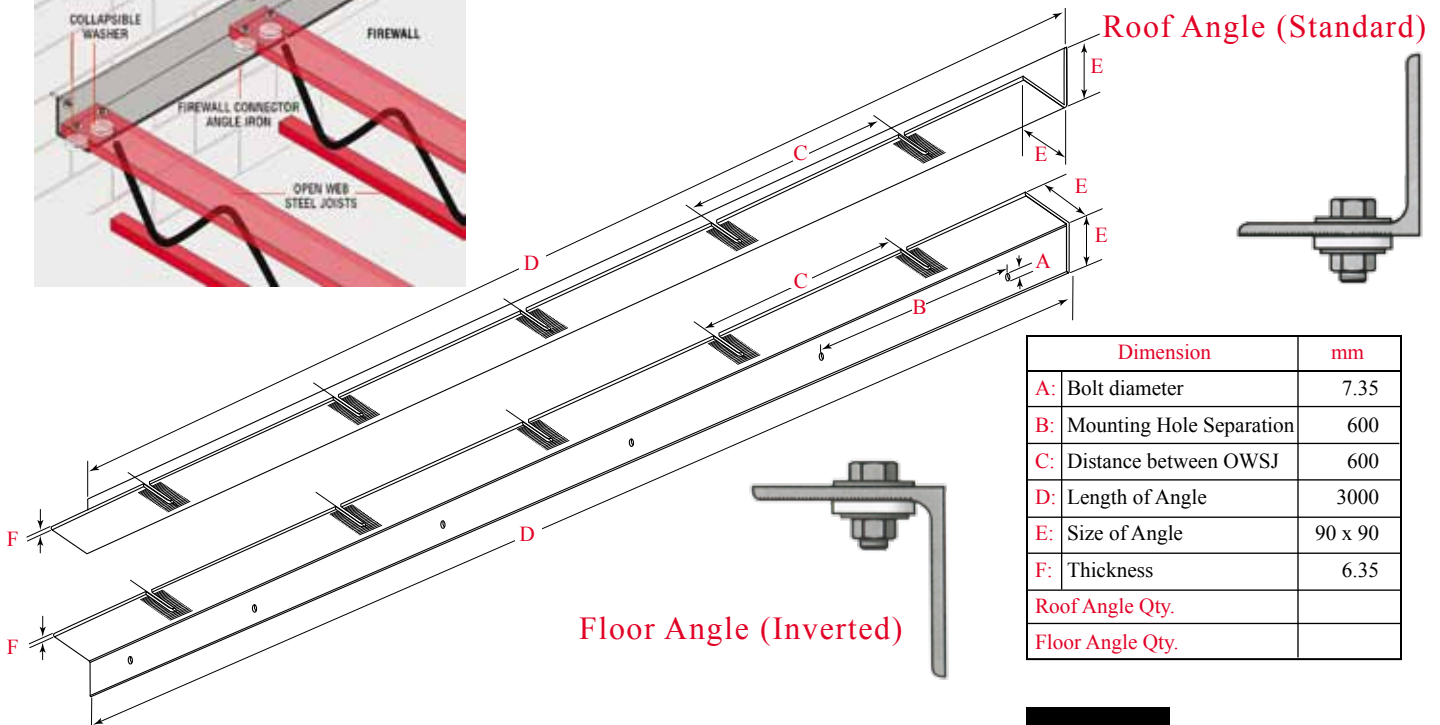
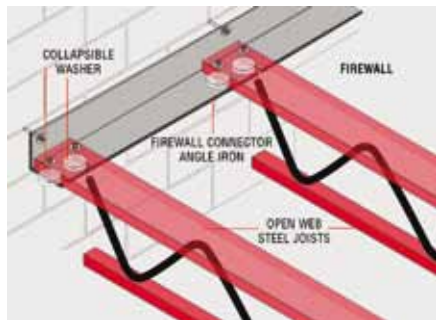

Dimension	mm
A: Bolt diameter	7.35
B: Mounting Hole Separation	600
C: Distance between OWSJ	600
D: Length of Angle	3000
E: Size of Angle	90 x 90
F: Thickness	6.35
Roof Angle Qty.	
Floor Angle Qty.	

For complete specifications, technical and installation details visit:

[www.ferocorp.com](http://www.ferocorp.com)





Warehouse Bay Corp.  
PO Box 444  
Douglassville, PA 19518

Page 44



Page 3

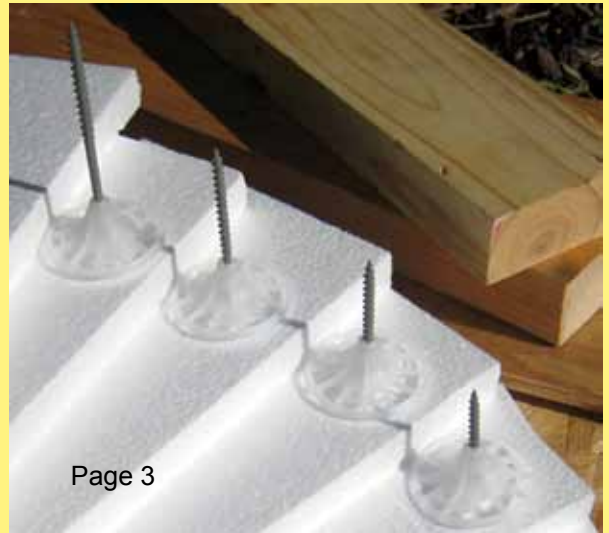

Page 16

Page 38



Page 12

Page 26

